

Model	7057921	Seite/Page	1
Zeichnung/Drawing	3D	Maßstab/Scale	
Profil/Profile	70x135	Datum/Date	13.08.2024
Zeichner/Drafter	SRM	File	7057921.dwg

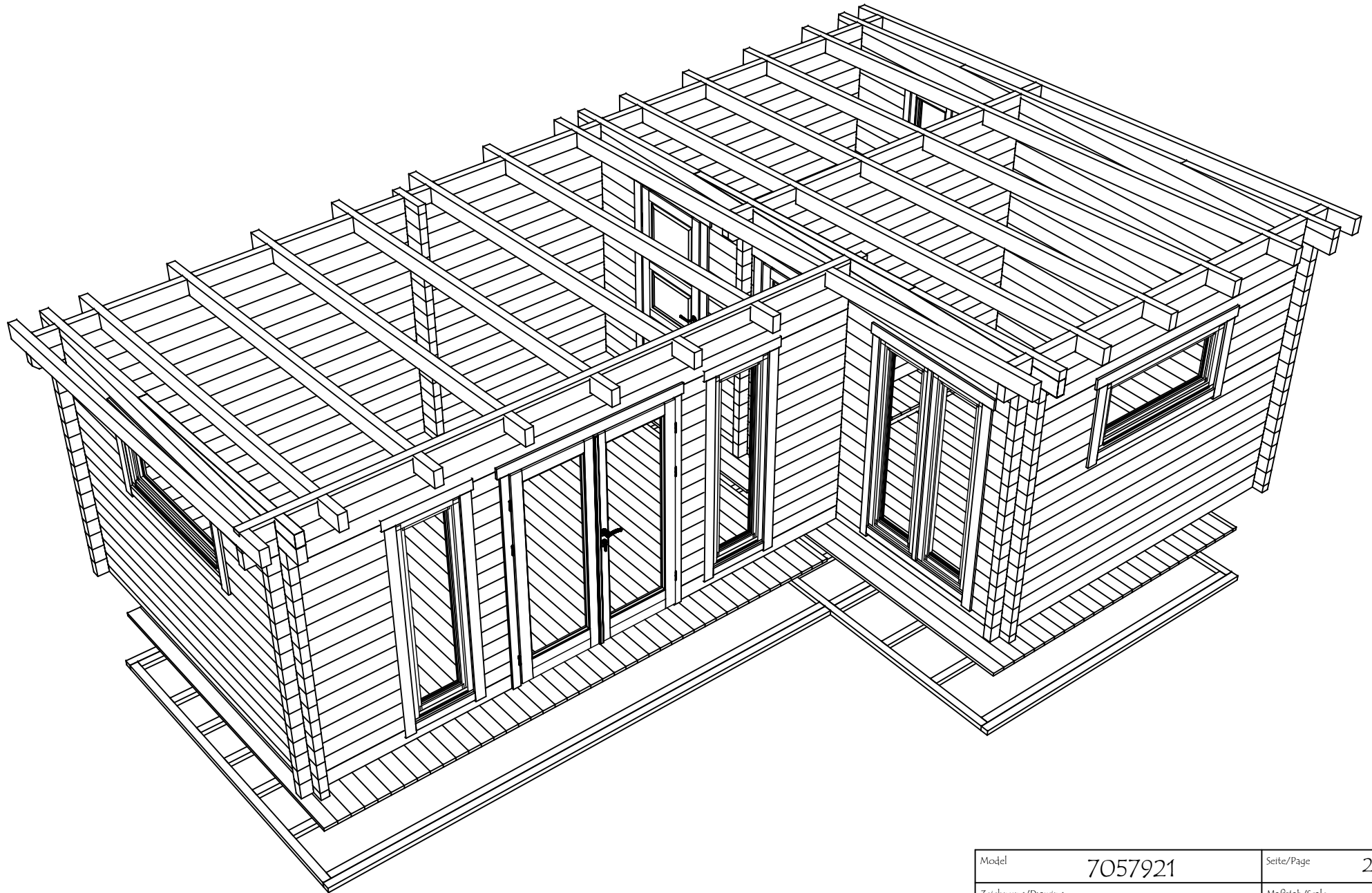

Model	7057921	Seite/Page	2
Zeichnung/Drawing	3D	Maßstab/Scale	
Profil/Profile	70x135	Datum/Date	13.08.2024
Zeichner/Drafter	SRM	File	7057921.dwg

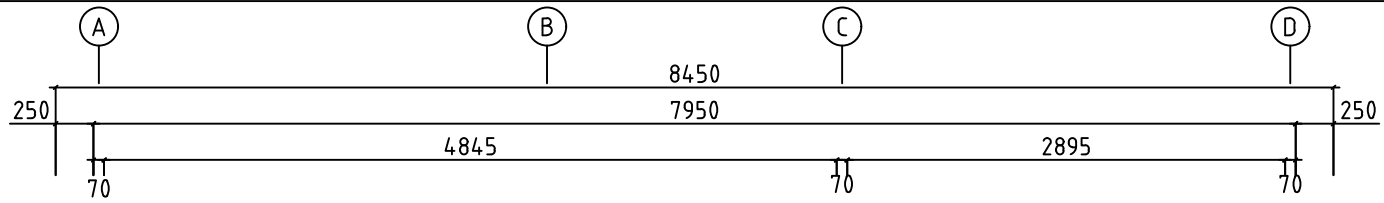

H = 1.700 m
TOTAL: 28.43 m²

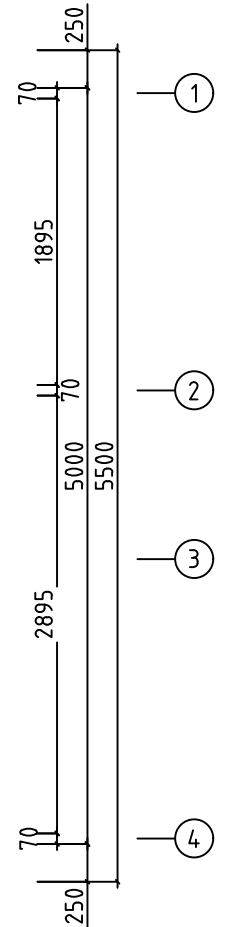
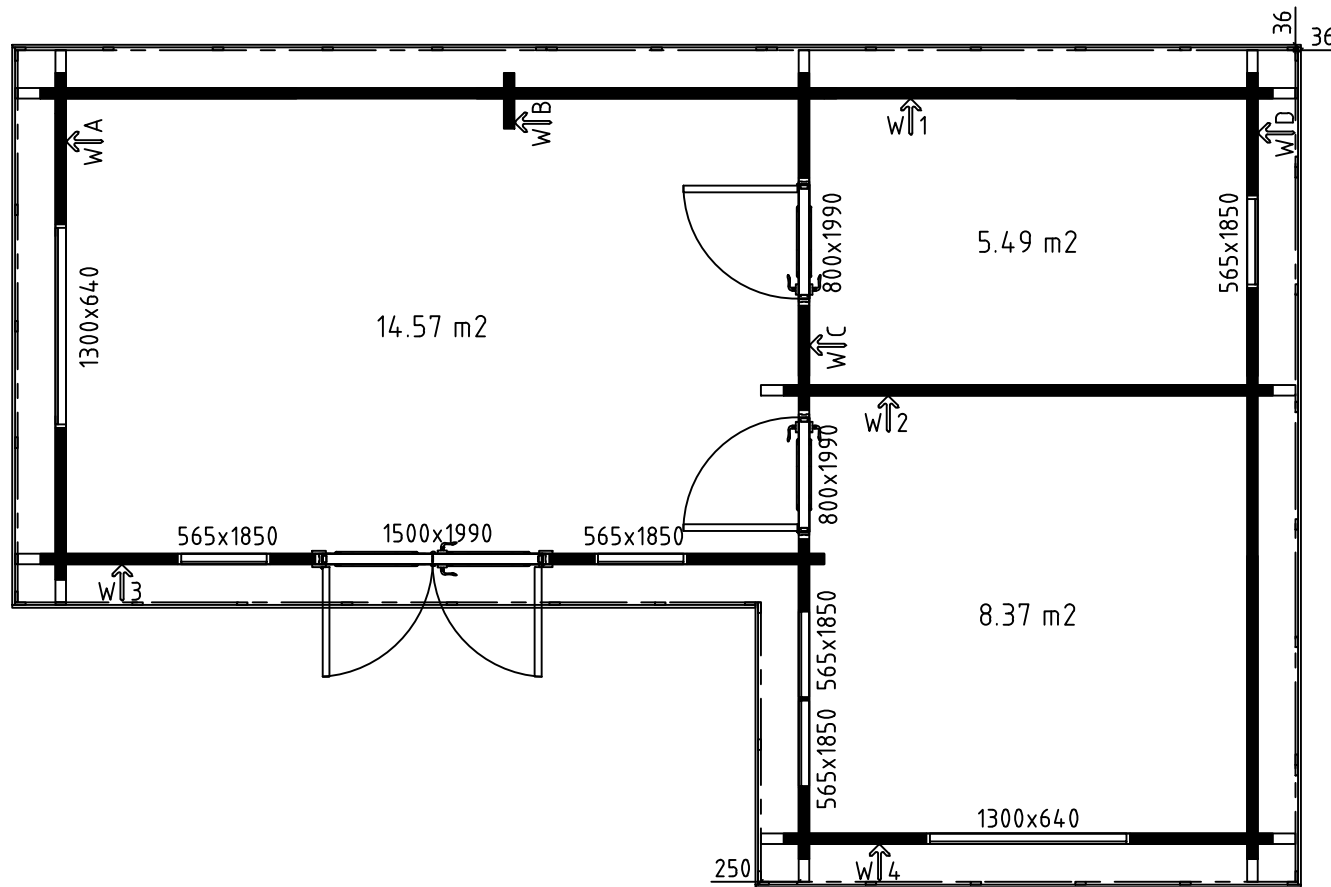

Model	7057921	Seite/Page	3
Zeichnung/Drawing	GRUNDPLAN - GROUNDPLAN	Maßstab/Scale	1:50
Profil/Profile	70x135	Datum/Date	13.08.2024
Zeichner/Drafter	SRM	File	7057921.dwg

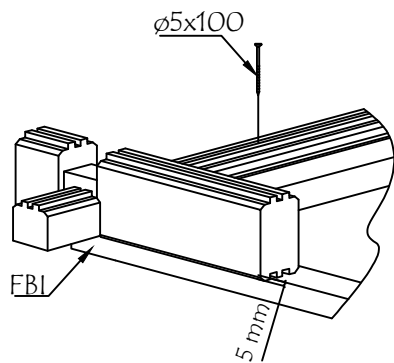
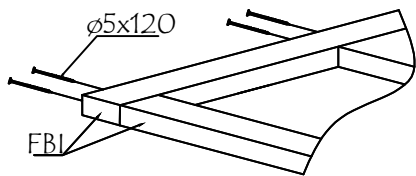
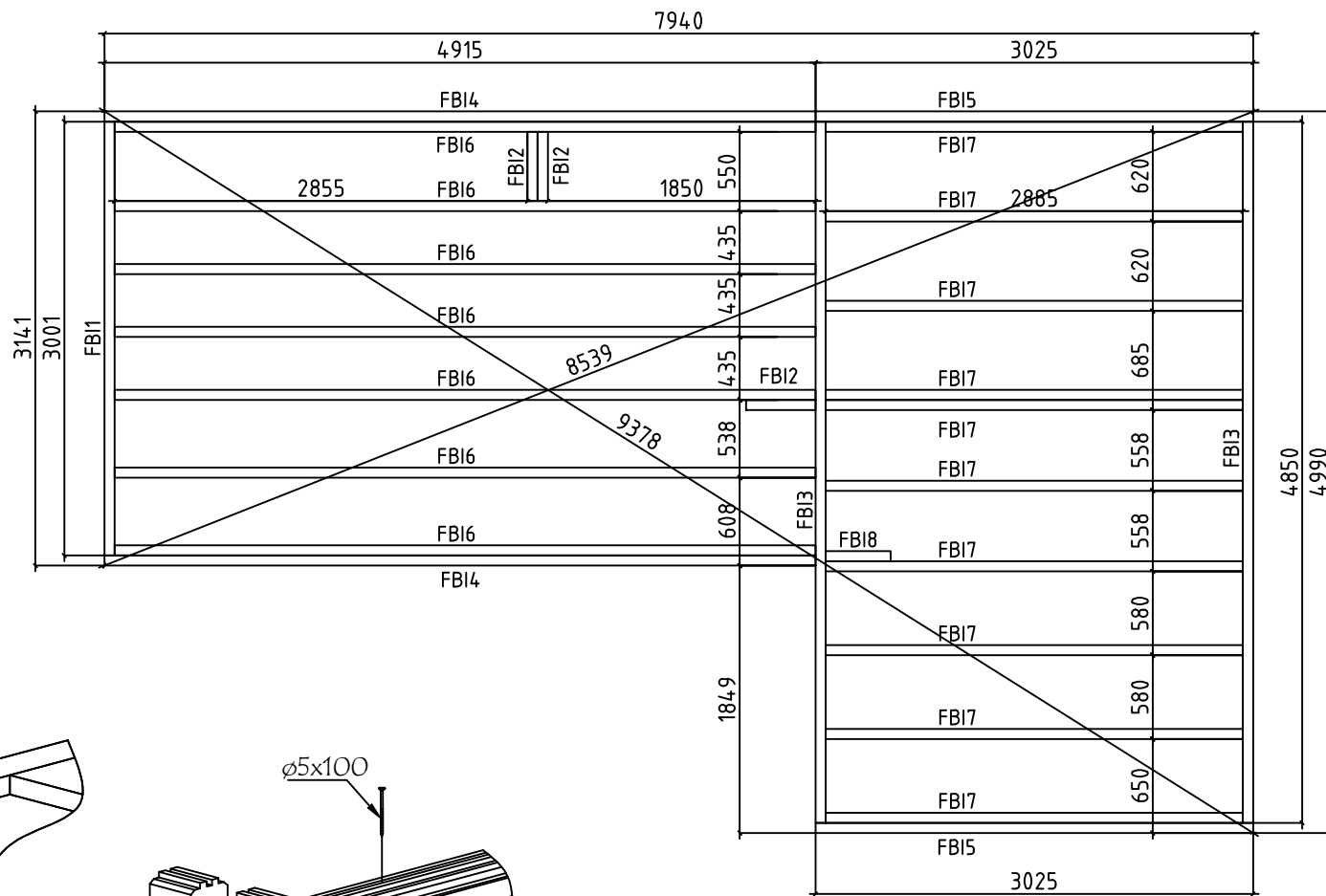

Model	7057921	Seite/Page	4
Zeichnung/Drawing	FUNDAMENTHOLZ (IMM) - FOUNDATION BEAM (IMM)	Maßstab/Scale	1:50
Profil/Profile	70x45	Datum/Date	13.08.2024
Zeichner/Drafter	SRM	File	7057921.dwg

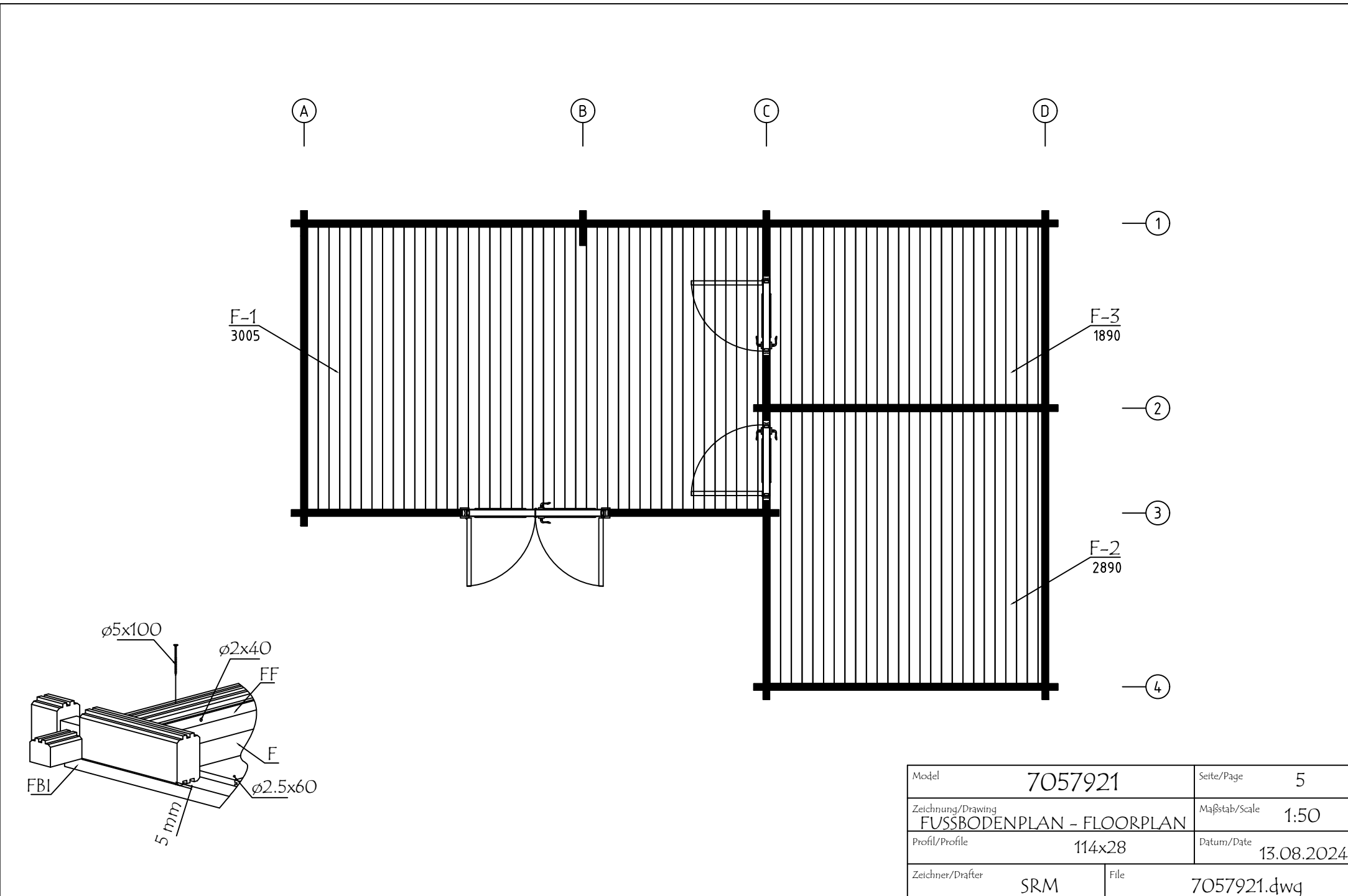

Model	7057921	Seite/Page	5
Zeichnung/Drawing	FUSSBODENPLAN - FLOORPLAN	Maßstab/Scale	1:50
Profil/Profile	114x28	Datum/Date	13.08.2024
Zeichner/Drafter	SRM	File	7057921.dwg

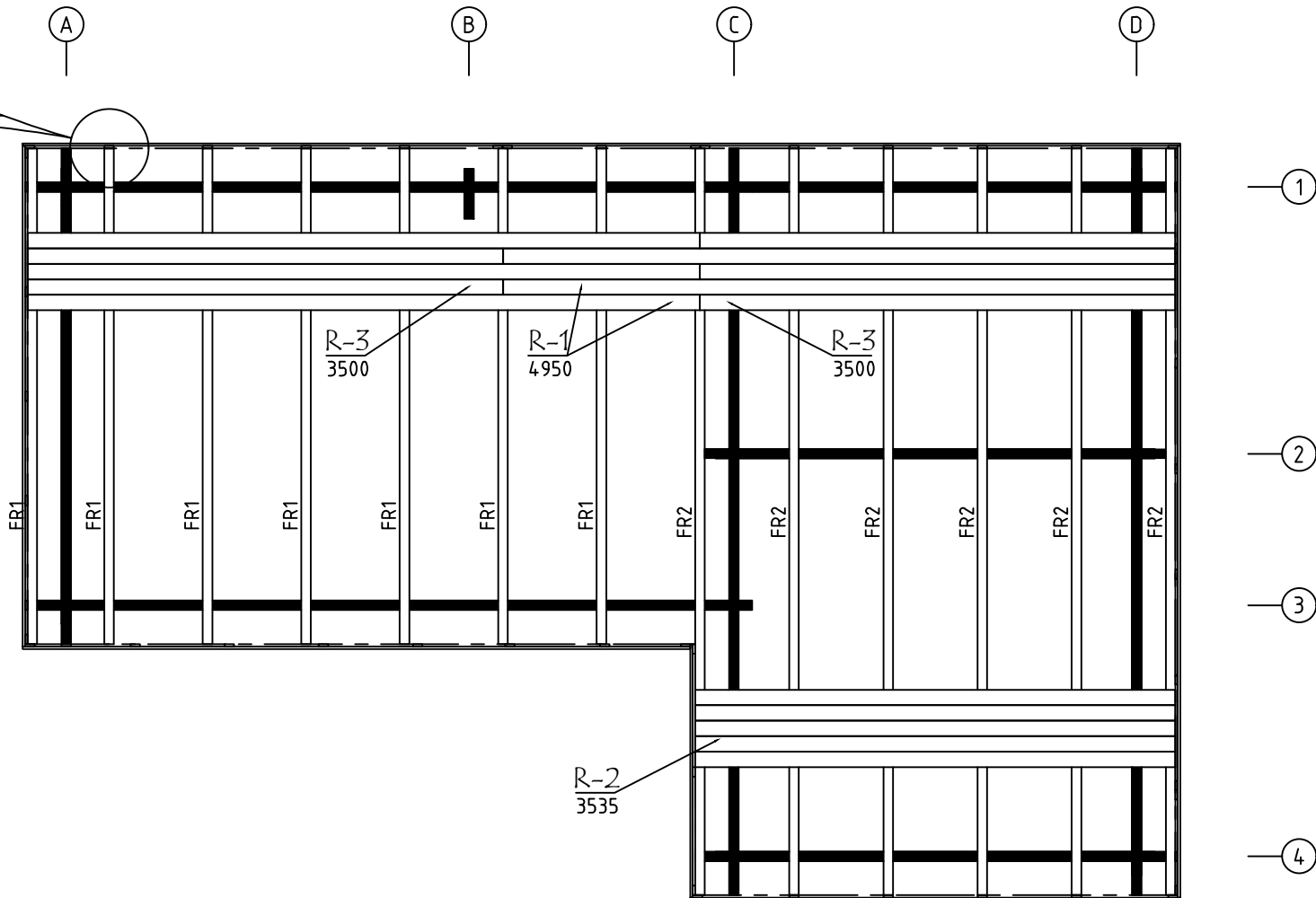
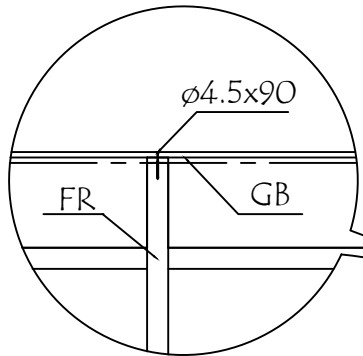

Model	7057921	Seite/Page	6
Zeichnung/Drawing	DACH-PLAN - ROOF PLAN	Maßstab/Scale	1:50
Profil/Profile	88x18 oder-or 114x18 / 70x140	Datum/Date	13.08.2024
Zeichner/Drafter	SRM	File	7057921.dwg

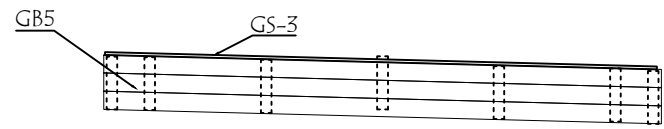
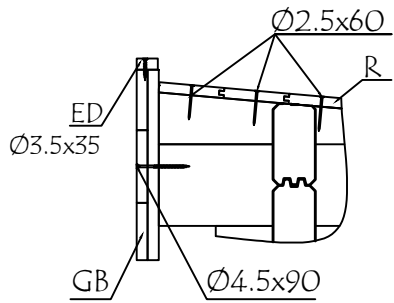

WAND - WALL A ↗

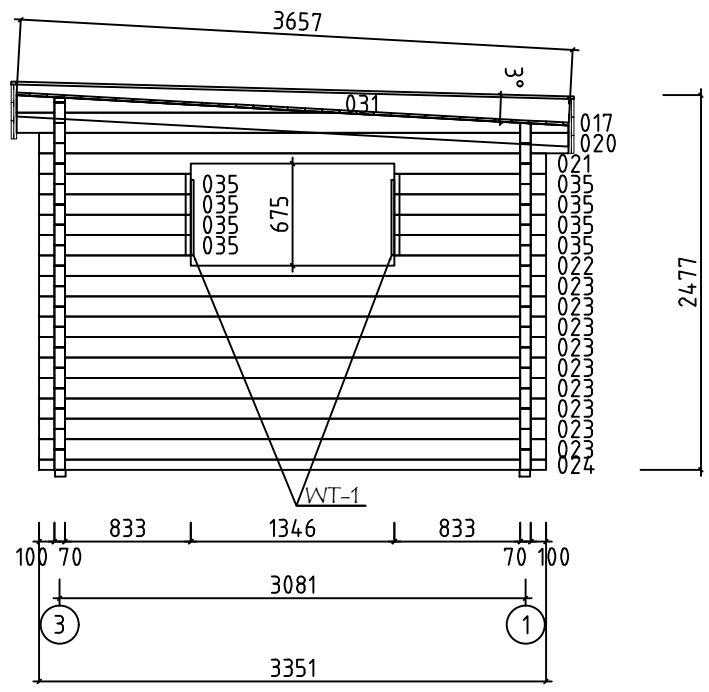

Model	7057921	Seite/Page	5
Zeichnung/Drawing	WAND - WALL A	Maßstab/Scale	1:50
Profil/Profile	70x135	Datum/Date	13.08.2024
Zeichner/Drafter	SRM	File	7057921.dwg

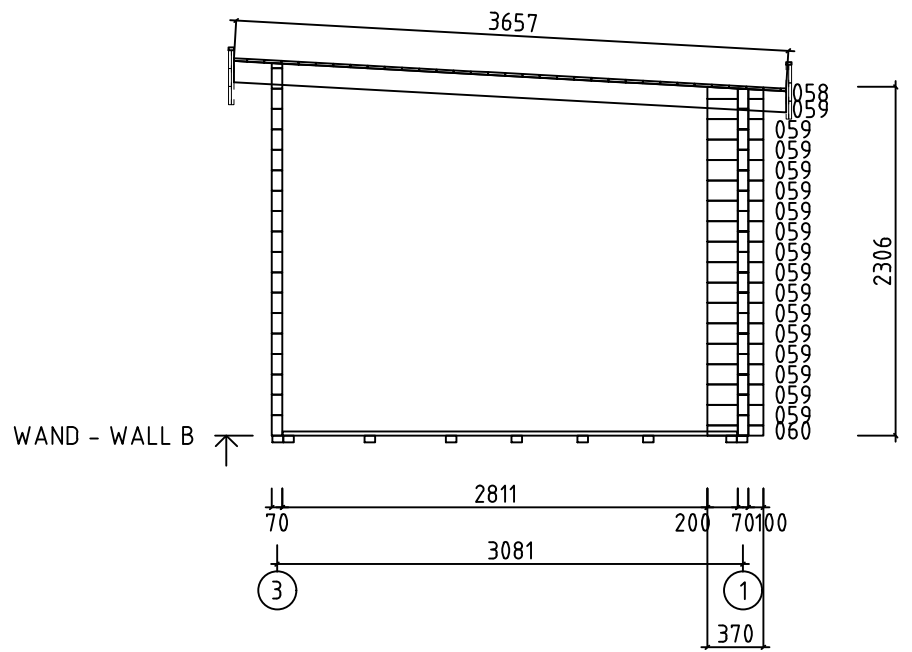

Model	7057921	Seite/Page	6
Zeichnung/Drawing	WAND - WALL B	Maßstab/Scale	1:50
Profil/Profile	70x135	Datum/Date	13.08.2024
Zeichner/Drafter	SRM	File	7057921.dwg

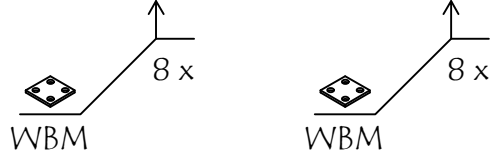
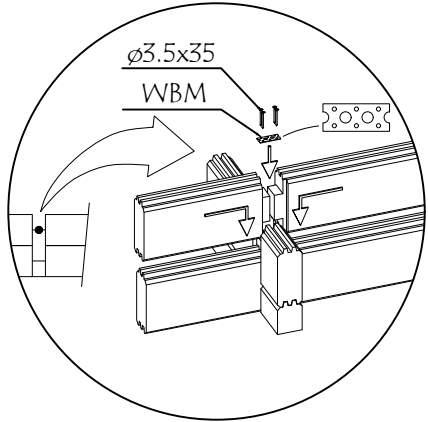
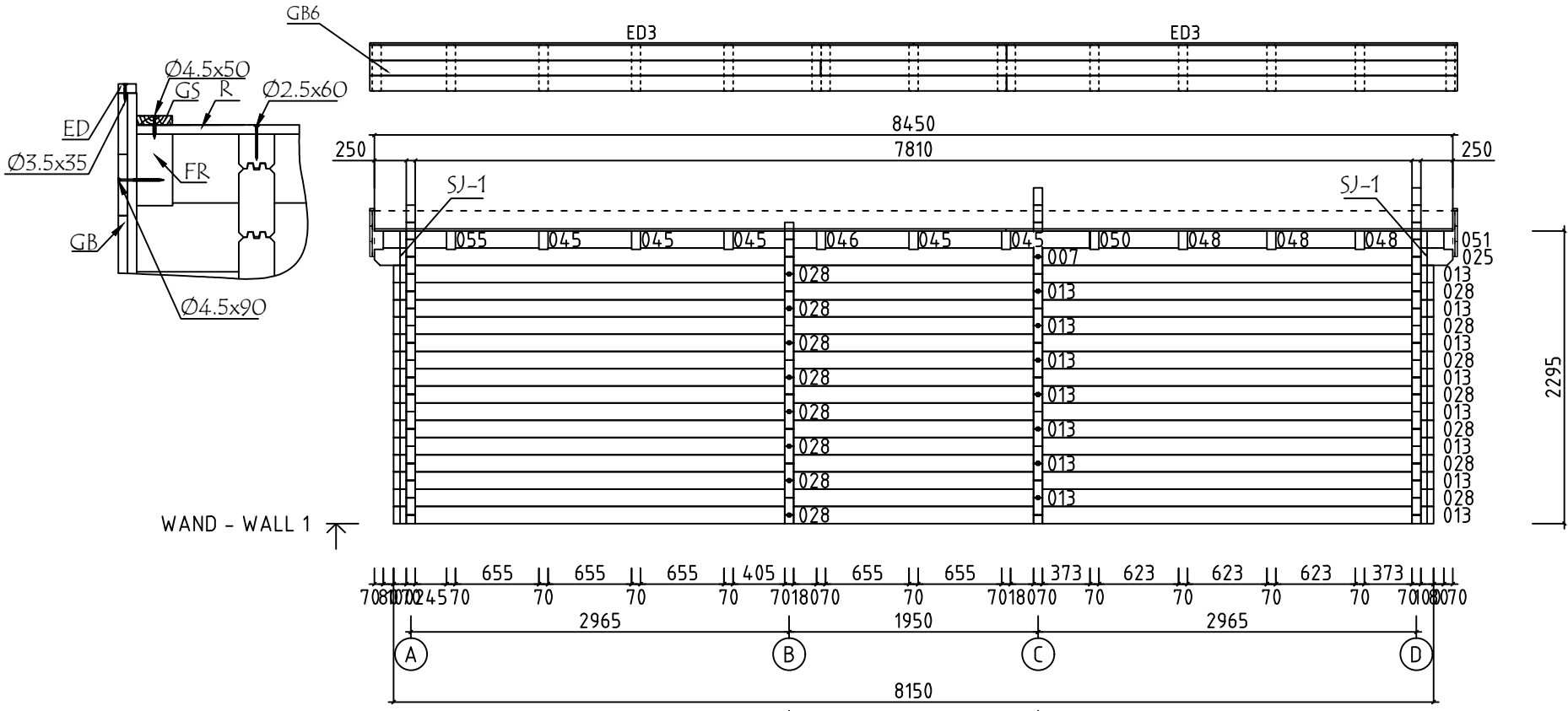

Model	7057921	Seite/Page	9
Zeichnung/Drawing	WAND - WALL 1	Maßstab/Scale	1:50
Profil/Profile	70x135	Datum/Date	13.08.2024
Zeichner/Drafter	SRM	File	7057921.dwg

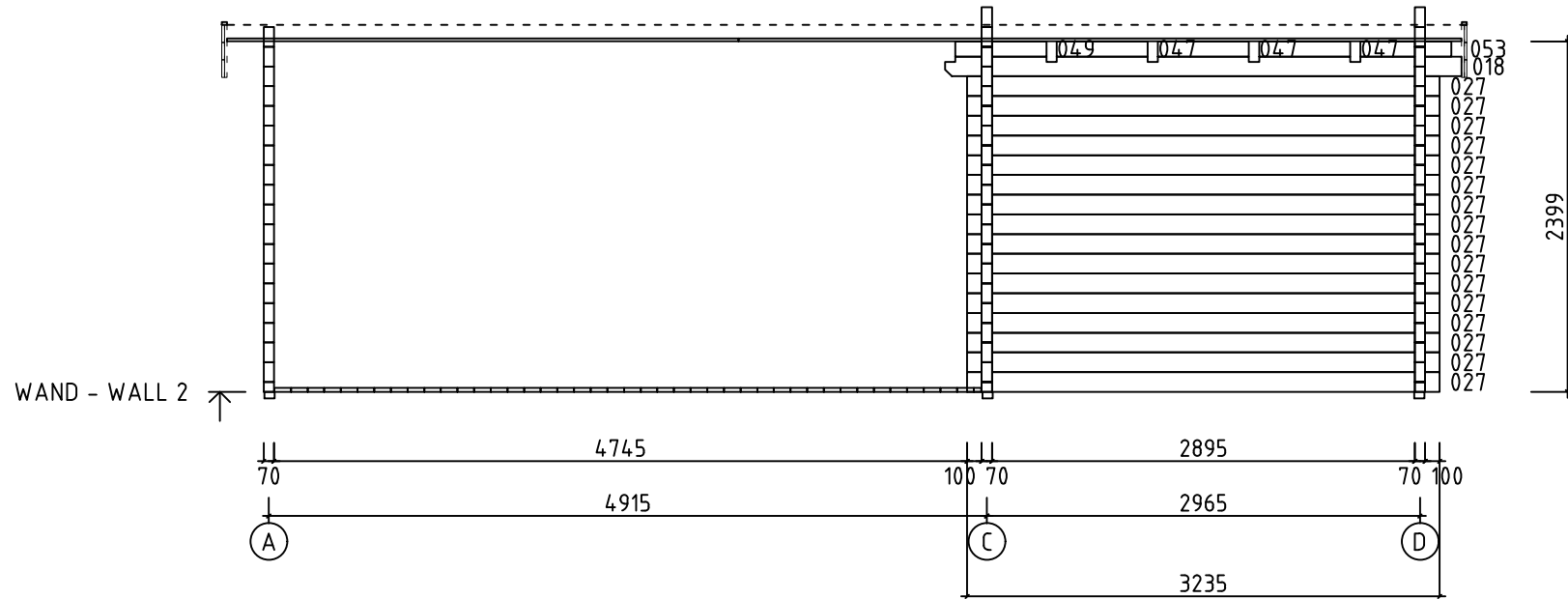

Model	7057921	Seite/Page	10
Zeichnung/Drawing	WAND - WALL 2	Maßstab/Scale	1:50
Profil/Profile	70x135	Datum/Date	13.08.2024
Zeichner/Drafter	SRM	File	7057921.dwg

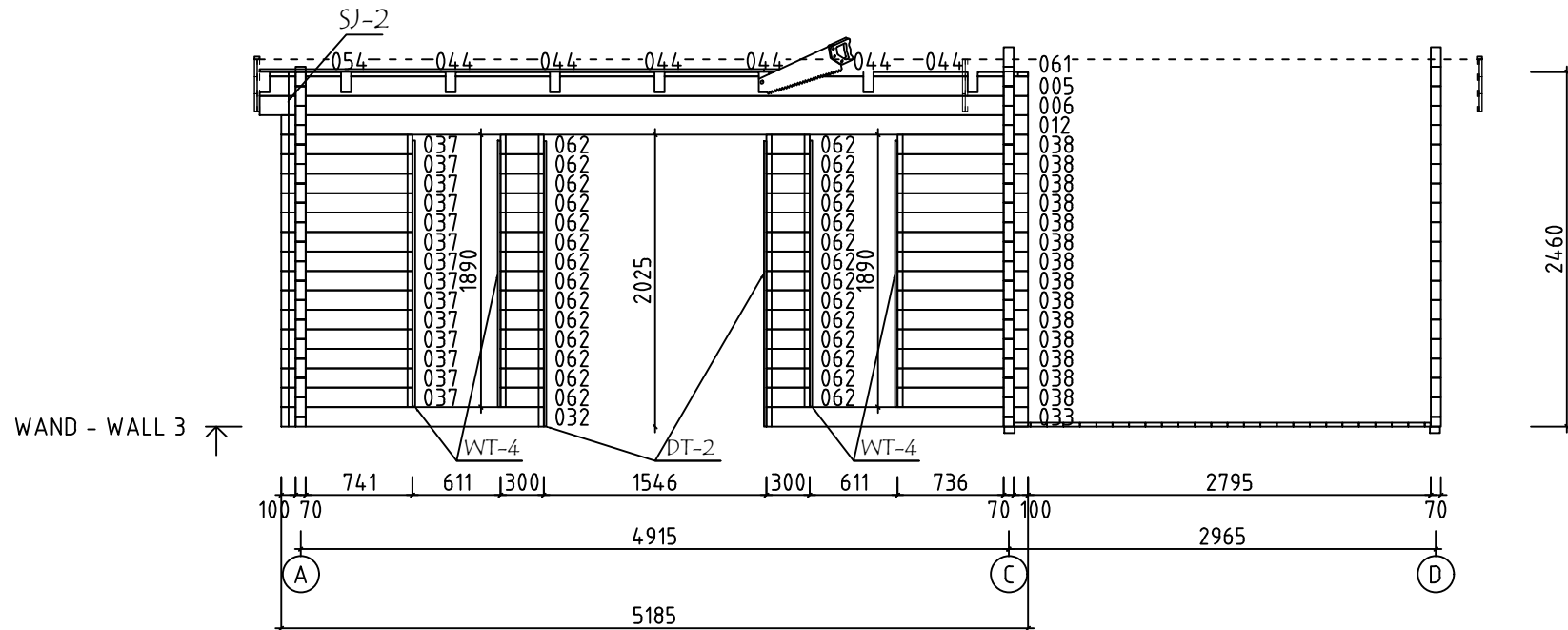
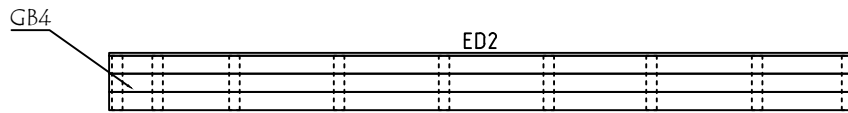



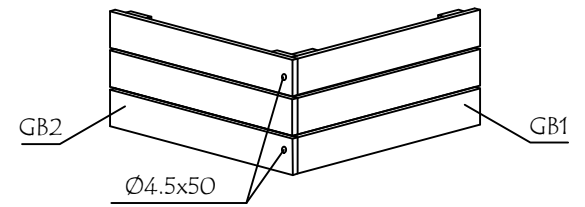
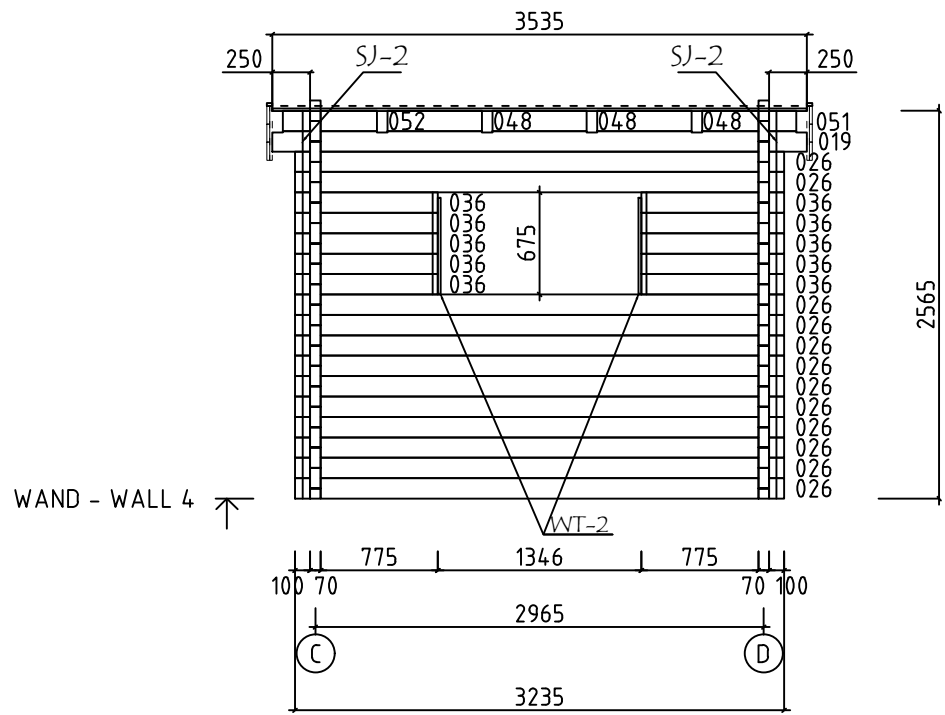
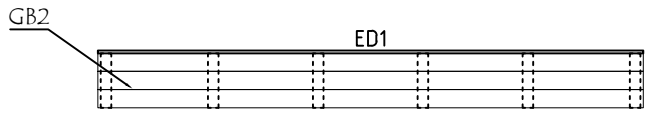
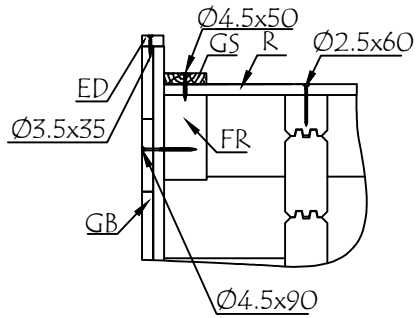





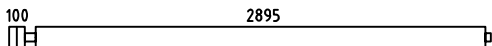
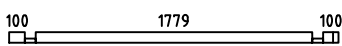
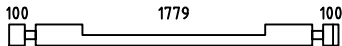
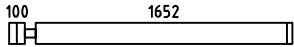
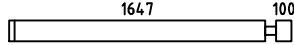
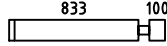
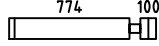
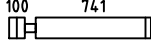
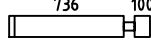
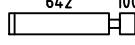
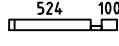
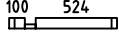
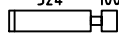
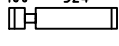

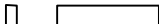
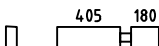
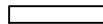

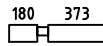
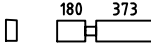
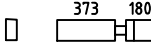
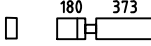

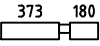

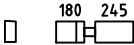

Model	7057921	Seite/Page	11
Zeichnung/Drawing	WAND - WALL 3	Maßstab/Scale	1:50
Profil/Profile	70x135	Datum/Date	13.08.2024
Zeichner/Drafter	SRM	File	7057921.dwg





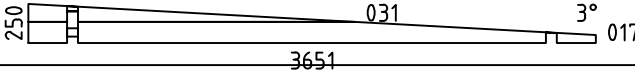
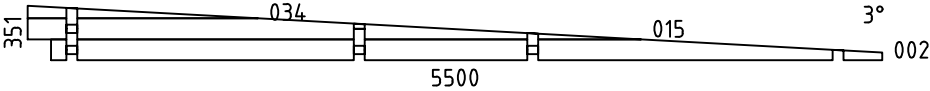
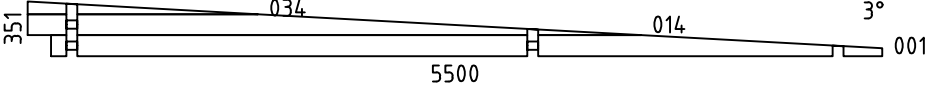

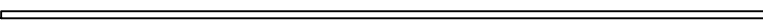
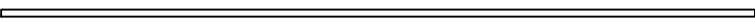
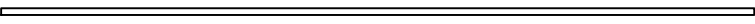
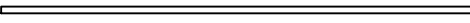
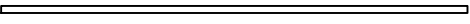
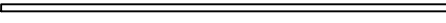









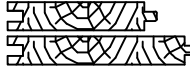









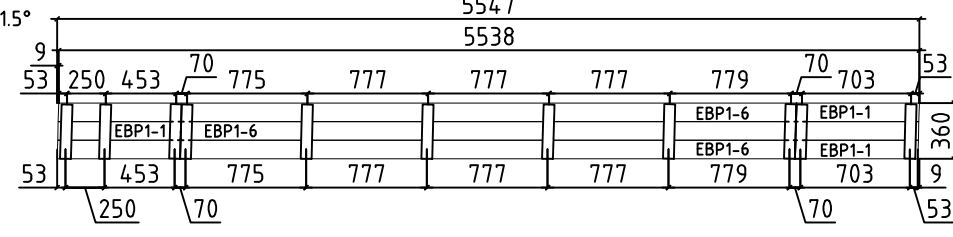

Model	7057921	Seite/Page	12
Zeichnung/Drawing	WAND - WALL 4	Maßstab/Scale	1:50
Profil/Profile	70x135	Datum/Date	13.08.2024
Zeichner/Drafter	SRM	File	7057921.dwg

Pos	Bestimmung-Specification 7057921	Stck. Pcs.	Profil Profile (mm)	Länge Length (mm)	
1	ERZATZBOHLE-SPARE BEAM 100 5180	1	70x135	5350	
003	100 2895 1895 250	1	70x135	5350	
004	100 1779 1046 1895 250	1	70x135	5350	
005	180 245 655 655 655 655 655 655 180 100	1	70x135	5335	
006	250 4845 100	1	70x135	5335	
007	180 245 655 655 655 405 180 655 655 180	1	70x135	5200	
008	100 2895 1895 100	1	70x135	5200	
009	100 2895 1895 100	1	70x135	5200	
010	100 2895 1895 100	1	70x68	5200	
011	100 1779 1046 1895 100	1	70x135	5200	
012	100 4845 100	1	70x135	5185	
013	1880 2895 100	15	70x135	5050	
016	100 2895 642	13	70x135	3777	
018	180 373 623 623 623 373 250	1	70x135	3535	
019	180 373 623 623 623 373 180	1	70x135	3535	
020	100 3011 250	1	70x135	3501	
021	100 3011 100	1	70x135	3351	
022	100 3011 100	1	70x135	3351	
023	100 3011 100	9	70x135	3351	
024	100 3011 100	1	70x68	3351	
025	373 623 623 623 373 180	1	70x135	3250	
026	100 2895 100	12	70x135	3235	
027	100 2895 100	16	70x135	3235	
Model	7057921	Datum/Date	13.08.2024	Seite/Page	1/8

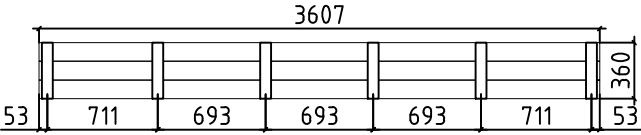
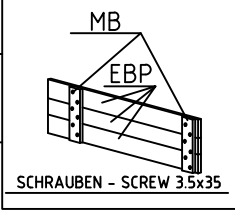

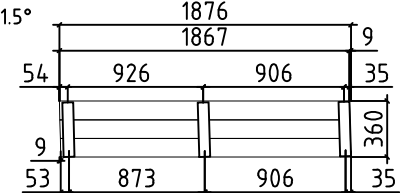
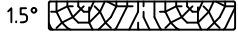

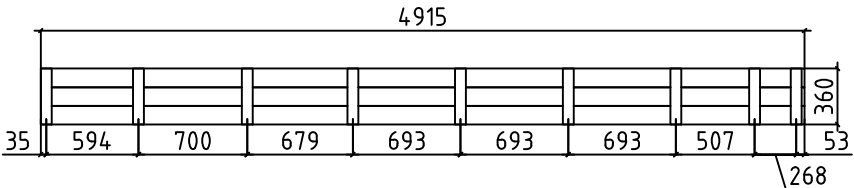
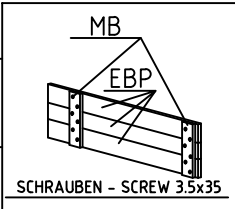

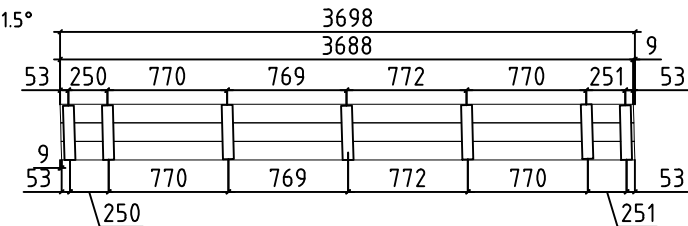
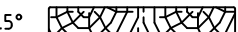
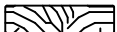
Pos	Bestimmung-Specification 7057921	Stck. Pcs.	Profil Profile (mm)	Länge Length (mm)	
028		15	70x135	3100	
029		1	70x68	2119	
030		1	70x135	2119	
032		1	70x135	1822	
033		1	70x135	1817	
035		8	70x135	1003	
036		10	70x135	944	
037		14	70x135	911	
038		14	70x135	906	
039		13	70x135	812	
040		1	70x68	694	
041		1	70x68	694	
042		14	70x135	694	
043		14	70x135	694	
044		6	70x30	655	
045		5	70x135	655	
046		1	70x135	655	
047		3	70x104	623	
048		6	70x135	623	
049		1	70x104	623	
050		1	70x135	623	
051		2	70x135	623	
052		1	70x135	623	
Model	7057921	Datum/Date	13.08.2024	Seite/Page	2/8

Pos	Bestimmung-Specification 7057921	Stck. Pcs.	Profil Profile (mm)	Länge Length (mm)	
053		1	70x104	623	
054		1	70x30	495	
055		1	70x135	495	
056		13	70x135	471	
057		13	70x135	471	
058		1	70x78	370	
059		16	70x135	370	
060		1	70x68	370	
061		1	70x30	350	
062		28	70x135	300	
WA-1		1	70x250	3651	
WC-1		1	70x351	5500	
WD-1		1	70x351	5500	
SH	SCHLAGHOLZ - HAMMER BLOCK 70 MM 	2	70x135	300	
FBI4	FUNDAMENTHOLZ (IMM) - FOUNDATION BEAM (IMM) 	2	70x45	4915	
FBI3	FUNDAMENTHOLZ (IMM) - FOUNDATION BEAM (IMM) 	2	70x45	4850	
FBI6	FUNDAMENTHOLZ (IMM) - FOUNDATION BEAM (IMM) 	7	70x45	4845	
FBI5	FUNDAMENTHOLZ (IMM) - FOUNDATION BEAM (IMM) 	2	70x45	3025	
FBI1	FUNDAMENTHOLZ (IMM) - FOUNDATION BEAM (IMM) 	1	70x45	3001	
FBI7	FUNDAMENTHOLZ (IMM) - FOUNDATION BEAM (IMM) 	10	70x45	2885	
FBI2	FUNDAMENTHOLZ (IMM) - FOUNDATION BEAM (IMM) 	3	70x45	480	
Model	7057921	Datum/Date	13.08.2024	Seite/Page	3/8

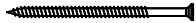
Pos	Bestimmung-Specification 7057921		Stck. Pcs.	Profil Profile (mm)	Länge Length (mm)
FBI8	FUNDAMENTHOLZ (IMM) - FOUNDATION BEAM (IMM) 		1	70x45	450
ED2	DECKLEISTE - COVER STRIPS 		1	18x35	4915
ED3	DECKLEISTE - COVER STRIPS 		2	18x35	4261
ED1	DECKLEISTE - COVER STRIPS 		1	18x35	3607
FR2	DACHBALKEN - ROOF BEAM 		6	70x140	5516
FR1	DACHBALKEN - ROOF BEAM 		7	70x140	3664
R-1	DACHBRETT - ROOFBOARD	88mm or-oder 114mm 	42+1 33+1	88x18 114x18	4950
R-2	DACHBRETT - ROOFBOARD	88mm or-oder 114mm 	21 16	88x18 114x18	3535
R-3	DACHBRETT - ROOFBOARD	88mm or-oder 114mm 	42 33	88x18 114x18	3500
F-1	FUSSBODENBRETTER - FLOOR BOARDS 		43+1	114x28	3005
F-2	FUSSBODENBRETTER - FLOOR BOARDS 		26	114x28	2890
F-3	FUSSBODENBRETTER - FLOOR BOARDS 		26	114x28	1890
FF-1	FUSSBODENLEISTEN FLOOR STRIPS 			18x35	41,0 lfm/rm
GS-1	GIEBELDECKLEISTE - GABLE COVER STRIPS 		1	18x70	1870
GS-2	GIEBELDECKLEISTE - GABLE COVER STRIPS 		2	18x70	2750
GS-3	GIEBELDECKLEISTE - GABLE COVER STRIPS 		1	18x70	3650
GB-1	TRAUFENELEMENTE - EAVES ELEMENT MONTAGE ERFORDERLICH - ASSEMBLY REQUIRED 		1	36x360	5547
EBP1-6	TRAUFELEMENTEBRETTER - EAVES ELEMENTBOARDS 		3	18x120	4750
EBP1-1	TRAUFELEMENTEBRETTER - EAVES ELEMENTBOARDS 		3	18x120	794
MB-1	MONTAGEBRETTER - MOUNTING BOARD 		11	70x18	350

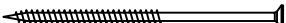
Pos	Bestimmung-Specification 7057921	Stck. Pcs.	Profil Profile (mm)	Länge Length (mm)	
GB-2	TRAUFELEMENTE - EAVES ELEMENT MONTAGE ERFORDERLICH - ASSEMBLY REQUIRED 	1	36x360	3607	
EBP1-4	TRAUFELEMENTEBRETTER - EAVES ELEMENTBOARDS 	3	18x120	3607	
MB-2	MONTAGEBRETTER - MOUNTIG BOARD 	6	70x18	360	
GB-3	TRAUFELEMENTE - EAVES ELEMENT MONTAGE ERFORDERLICH - ASSEMBLY REQUIRED 	1	36x360	1876	
EBP1-2	TRAUFELEMENTEBRETTER - EAVES ELEMENTBOARDS 	3	18x120	1870	
MB-1	MONTAGEBRETTER - MOUNTIG BOARD 	3	70x18	350	
GB-4	TRAUFELEMENTE - EAVES ELEMENT MONTAGE ERFORDERLICH - ASSEMBLY REQUIRED 	1	36x360	4915	
EBP1-7	TRAUFELEMENTEBRETTER - EAVES ELEMENTBOARDS 	3	18x120	4915	
MB-2	MONTAGEBRETTER - MOUNTIG BOARD 	9	70x18	360	
GB-5	TRAUFELEMENTE - EAVES ELEMENT MONTAGE ERFORDERLICH - ASSEMBLY REQUIRED 	1	36x360	3698	
EBP1-5	TRAUFELEMENTEBRETTER - EAVES ELEMENTBOARDS 	3	18x120	3691	
MB-1	MONTAGEBRETTER - MOUNTIG BOARD 	7	70x18	350	
Model	7057921	Datum/Date	13.08.2024	Seite/Page	5/8

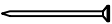
Pos	Bestimmung-Specification 7057921		Stck. Pcs.	Profil Profile (mm)	Länge Length (mm)
GB-6	TRAUFENELEMENTE - EAVES ELEMENT MONTAGE ERFORDERLICH - ASSEMBLY REQUIRED		1	36x360	8522
8522					
EBP1-8	TRAUFELEMENTEBRETTER - EAVES ELEMENTBOARDS		3	18x120	4990
EBP1-3	TRAUFELEMENTEBRETTER - EAVES ELEMENTBOARDS		3	18x120	3532
MB-2	MONTAGEBRETTER - MOUNTING BOARD		15	70x18	360
WT-1	FIXIRUNGSLEISTE FÜR FENSTER - FIXING FILLET FOR WINDOW		2	43x70	500
WT-2	FIXIRUNGSLEISTE FÜR FENSTER - FIXING FILLET FOR WINDOW		2	43x70	640
WT-3	FIXIRUNGSLEISTE FÜR FENSTER - FIXING FILLET FOR WINDOW		2	43x70	1710
WT-4	FIXIRUNGSLEISTE FÜR FENSTER - FIXING FILLET FOR WINDOW		4	43x70	1720
WT-5	FIXIRUNGSLEISTE FÜR FENSTER - FIXING FILLET FOR WINDOW		4	43x70	1850
DT-1	FIXIRUNGSLEISTE FÜR TÜR - FIXING FILLET FOR DOOR		4	43x70	1920
DT-2	FIXIRUNGSLEISTE FÜR TÜR - FIXING FILLET FOR DOOR		2	43x70	1980
SJ-1	GEWINDESTANGE M10 - TREADED ROD M10		2		2330
SJ-2	GEWINDESTANGE M10 - TREADED ROD M10		3		2600
HS	SCHRAUBEN FÜR MONTAGEBRETTER - SCREWS FOR MOUNTING BOARD / MB		306	Ø3.5x35	
HS	SCHRAUBEN FÜR DECKLEISTE - SCREWS FOR COVER STRIPS/ ED		34	Ø3.5x35	
HS1	SCHRAUBEN FÜR WANDBOHLEN BEFESTIGUNG METALLESCREW - SCREWS FOR WALLBEAMS CONNECTING METAL / WBM		64	Ø3.5x35	
HS	SCHRAUBEN FÜR TRAUFELEMENTE - SCREWS FOR EAVES ELEMENT / GB		12	Ø4.5x50	
HS	SCHRAUBEN FÜR GIEBELDECKLEISTEN - SCREWS FOR GABLE COVER STRIPS / GS		24	Ø4.5x50	
HS	SCHRAUBEN FÜR Pos. - SCREWS FOR Pos. 044,054,061		13	Ø4.5x70	
HS	SCHRAUBEN FÜR TRAUFELEMENTE - SCREWS FOR EAVES ELEMENT / GB		70	Ø4.5x90	
Model	7057921		Datum/Date	13.08.2024	Seite/Page 6/8

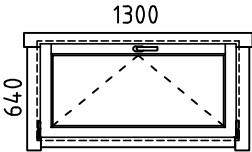
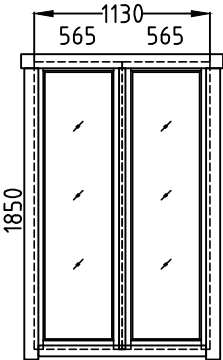
Pos	Bestimmung-Specification 7057921		Stck. Pcs.	Profil Profile (mm)	Länge Length (mm)
HS	SCHRAUBEN FÜR 1. BOHLENREIHE - SCREWS FOR 1. WALL BEAM		23	Ø5.0x100	
HS	SCHRAUBEN FÜR Pos. - SCREWS FOR Pos. 045-053,055		40	Ø6x160	
HS	SCHRAUBEN FÜR DACHBALKEN - SCREWS FOR ROOF BEAM / FR		32	Ø6x180	
NF	NÄGEL FÜR DACHBRETTER - NAILS FOR ROOF BOARDS / R		1116	Ø2.5x60	
NF	NÄGEL FÜR FUSSBODENBRETTER - NAILS FOR FLOOR BOARDS / F		1126	Ø2.5x60	
NF	NÄGEL FÜR FUSSBODENLEISTE - NAILS FOR FLOOR STRIPS / FF		100	Ø2x40	
WBM3	WANDBOHLN BEFESTIGUNG METALLE - WALLBEAMS CONNECTING METAL		16	50x50	
AST_1H	FENSTER - WINDOW		2	1300x640	
AST_1H	FENSTER - WINDOW	DIN RECHTS/RIGHT HANDED DIN LINKS/LEFT HANDED	1 2	565x1850 565x1850	
AST_1H	FENSTER - WINDOW	FESTSTEHEND/FIXED	2	565x1850	
					
Model	7057921	Datum/Date	13.08.2024	Seite/Page	7/8

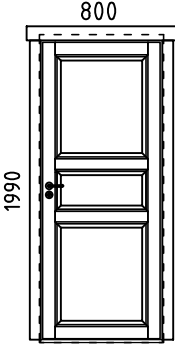
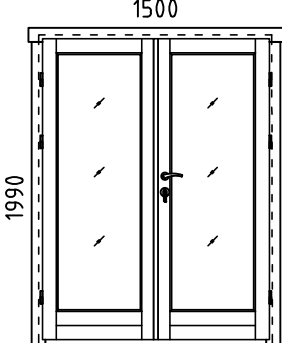
Pos	Bestimmung-Specification 7057921	Stck. Pcs.	Profil Profile (mm)	Länge Length (mm)	
AST_IN	TÜR - DOOR DIN RECHTS/RIGHT HANDED DIN LINKS/LEFT HANDED 	1 1	800x1990 800x1990		
AST_LUX	TÜR - DOOR DIN RECHTS/RIGHT HANDED 	1	1500x1990		
✘	BITTE SELBER ANPASSEN (FALLS NÖTIG)! - CUT INTO LENGTH ON SITE (IF NEEDED)!				
Model	7057921	Datum/Date	13.08.2024	Seite/Page	8/8