

Model	7059031	Seite/Page	1
Zeichnung/Drawing	3D	Maßstab/Scale	
Profil/Profile	70x135	Datum/Date	03.06.2024
Zeichner/Drafter	SRM	File	7059031.dwg

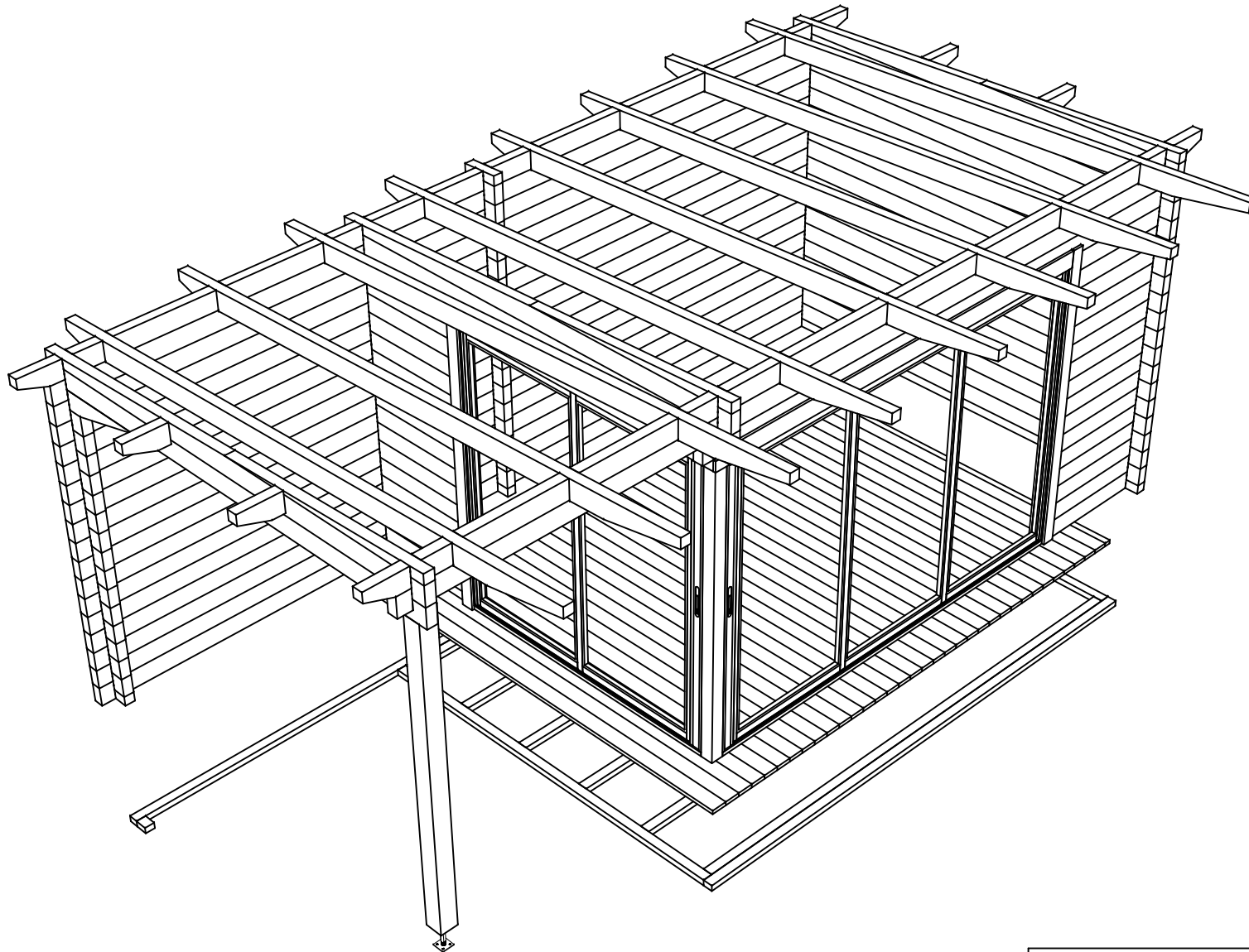

Model	7059031	Seite/Page	2
Zeichnung/Drawing	3D	Maßstab/Scale	
Profil/Profile	70x135	Datum/Date	03.06.2024
Zeichner/Drafter	SRM	File	7059031.dwg

H = 1.700 m  
 TOTAL: 17.47 m<sup>2</sup>

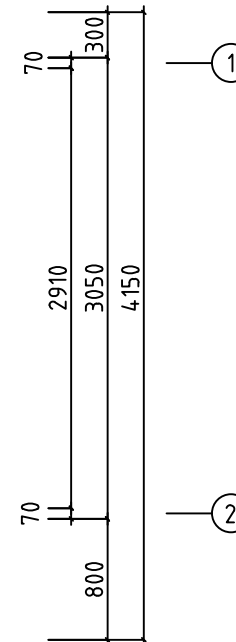
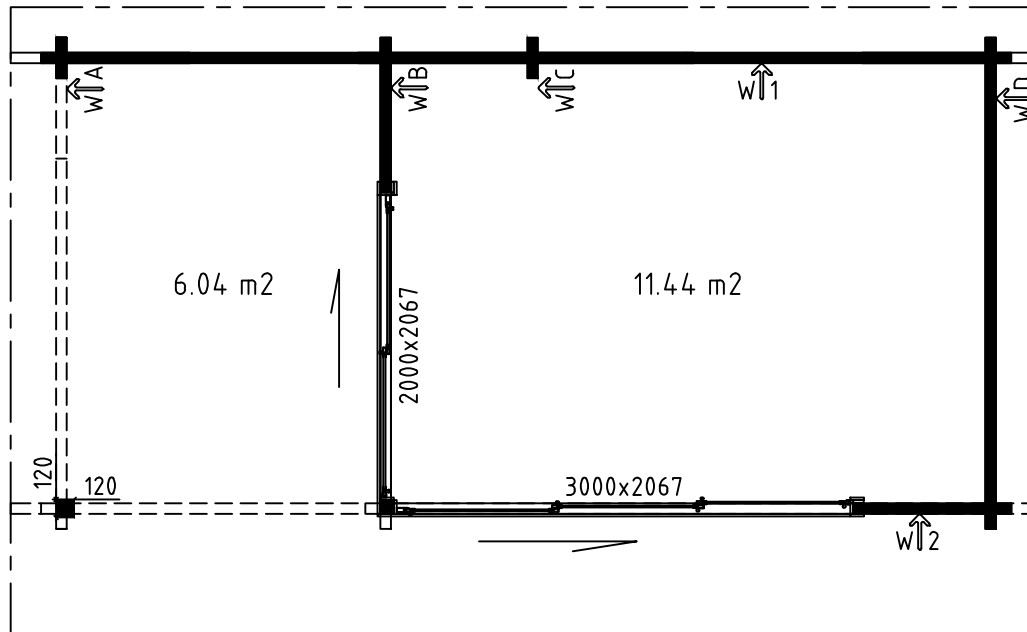
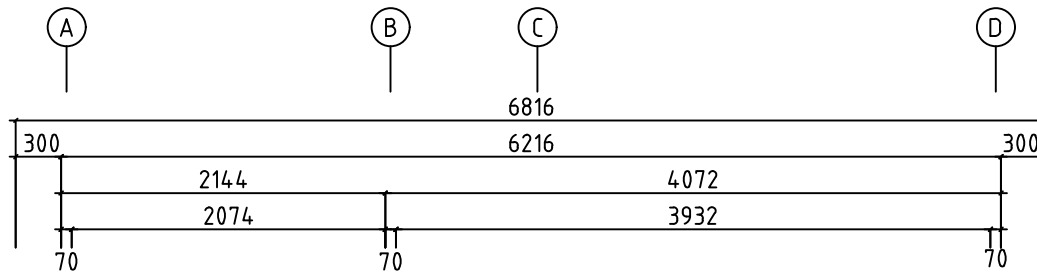

Model	7059031	Seite/Page	3
Zeichnung/Drawing	GRUNDPLAN - GROUNDPLAN	Maßstab/Scale	1:50
Profil/Profile	70x135	Datum/Date	03.06.2024
Zeichner/Drafter	SRM	File	7059031.dwg

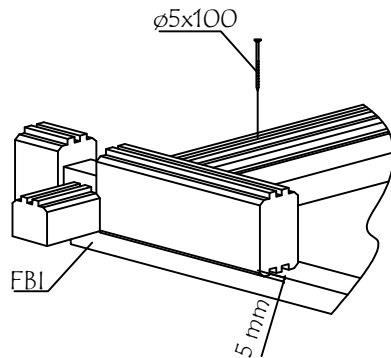
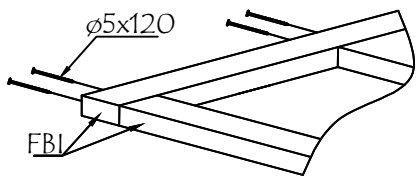
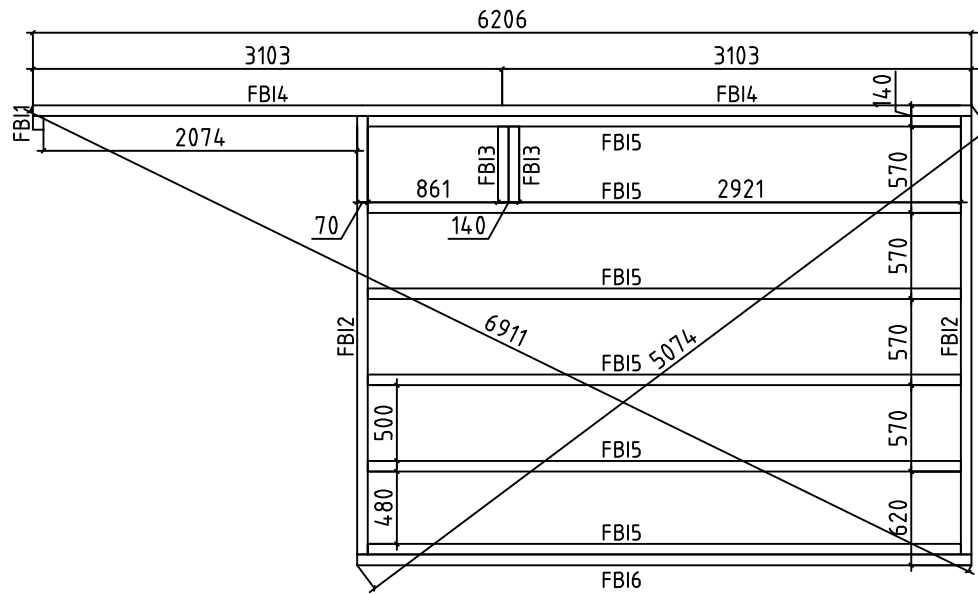

Model	7059031	Seite/Page	3
Zeichnung/Drawing	FUNDAMENTHOLZ (IMM) - FOUNDATION BEAM (IMM)	Maßstab/Scale	1:50
Profil/Profile	70x45	Datum/Date	03.06.2024
Zeichner/Drafter	SRM	File	7059031.dwg

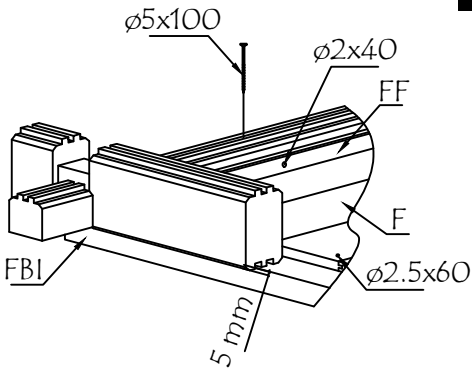
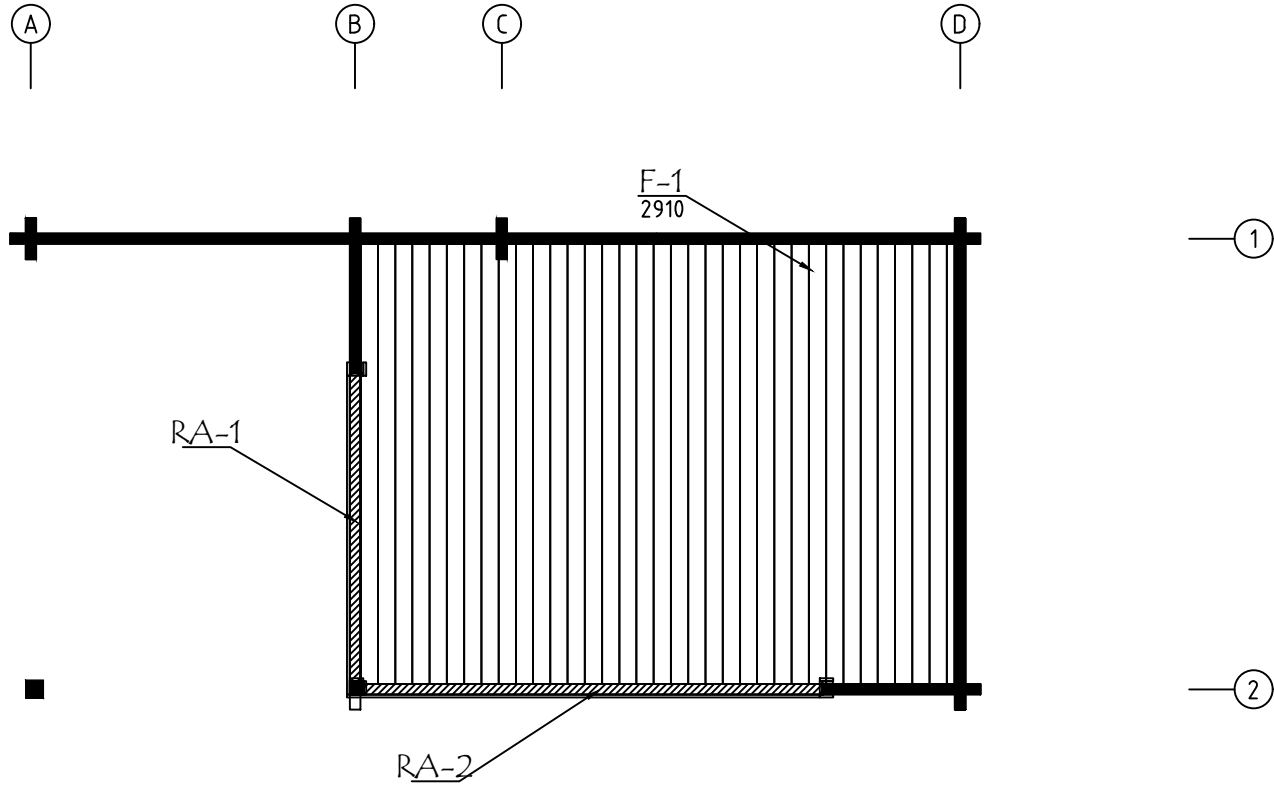

ALU op.1 Fussbodenbretter verlegen vor Montage von ALU- Türen  
Lay floor boards before installing doors

Model	7059031	Seite/Page	5
Zeichnung/Drawing	FUSSBODENPLAN - FLOORPLAN	Maßstab/Scale	1:50
Profil/Profile	114x28	Datum/Date	03.06.2024
Zeichner/Drafter	SRM	File	7059031.dwg

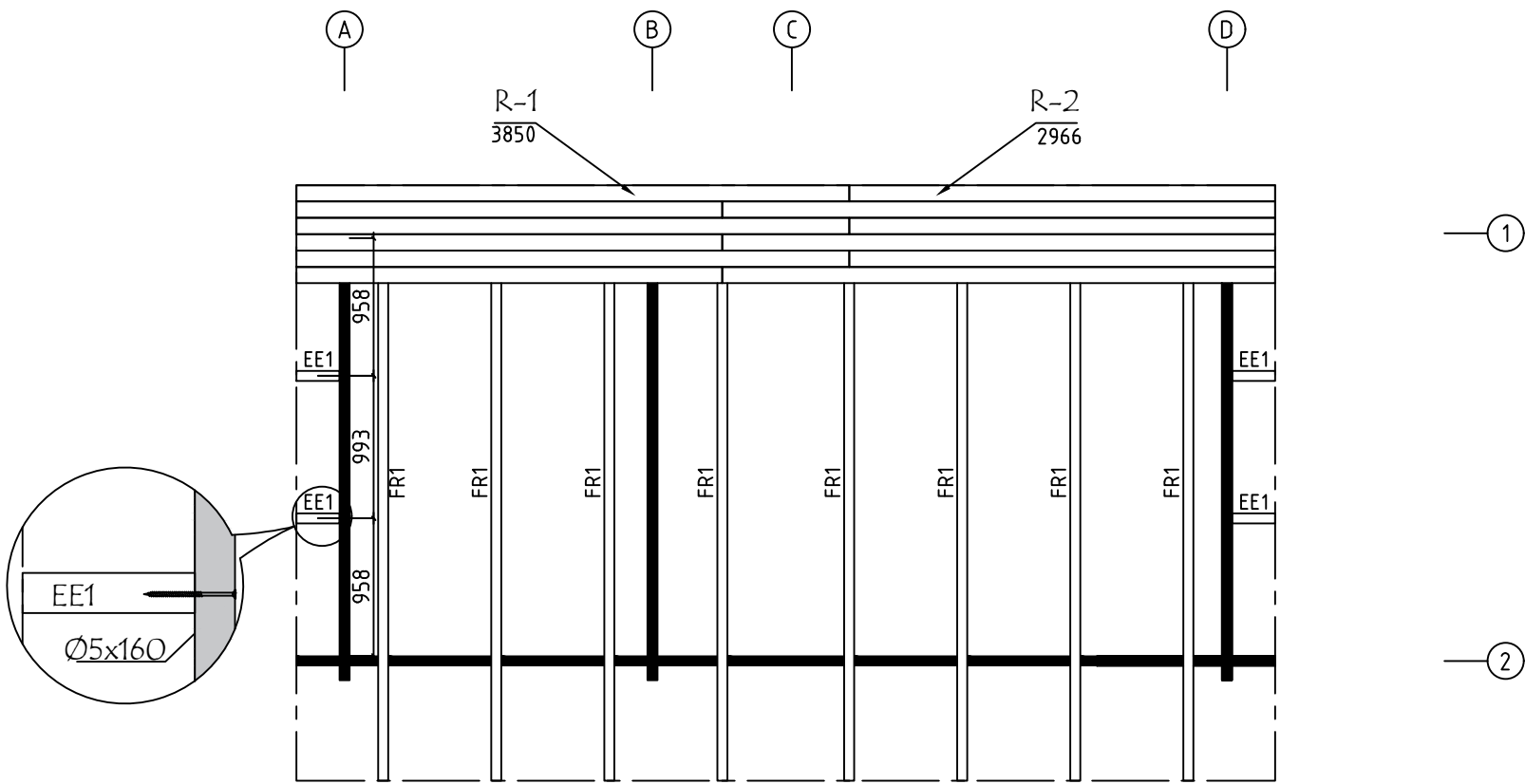

Model	7059031	Seite/Page	6
Zeichnung/Drawing	DACH-PLAN - ROOF PLAN	Maßstab/Scale	1:50
Profil/Profile	88x18 oder- or 114x18 / 70x140	Datum/Date	03.06.2024
Zeichner/Drafter	SRM	File	7059031.dwg

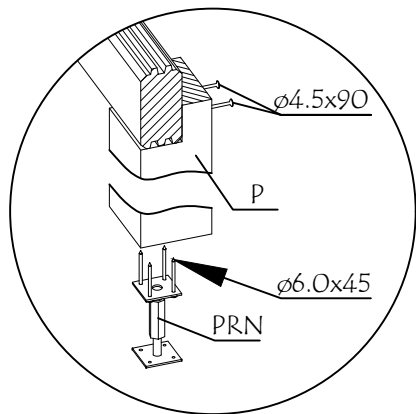
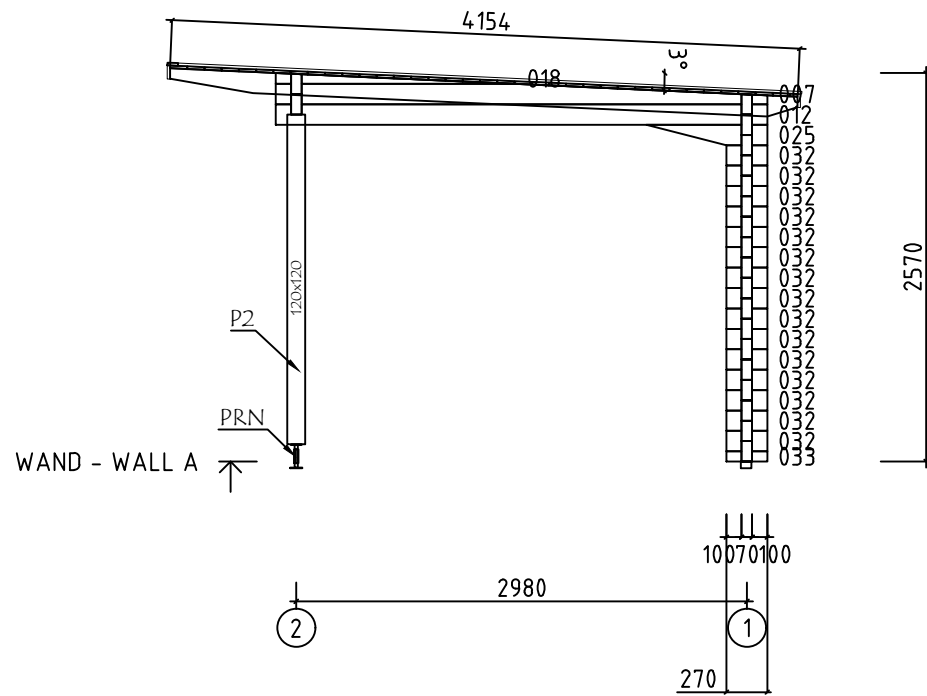

Model	7059031	Seite/Page	7
Zeichnung/Drawing	WAND - WALL A	Maßstab/Scale	1:50
Profil/Profile	70x135	Datum/Date	03.06.2024
Zeichner/Drafter	SRM	File	7059031.dwg







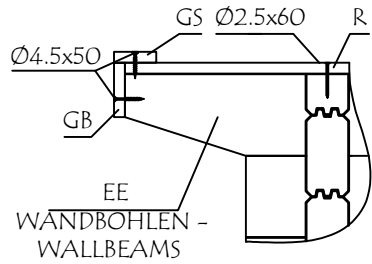



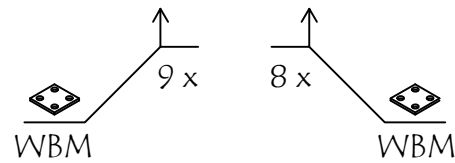
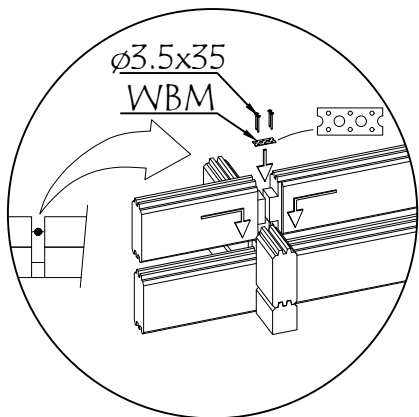
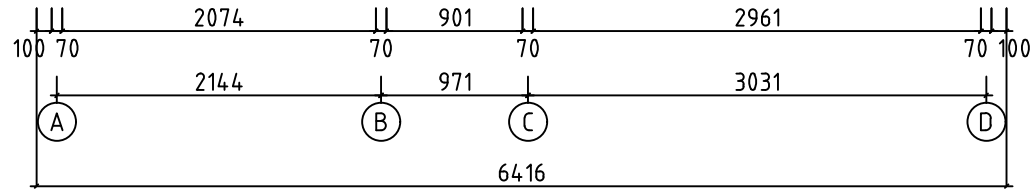
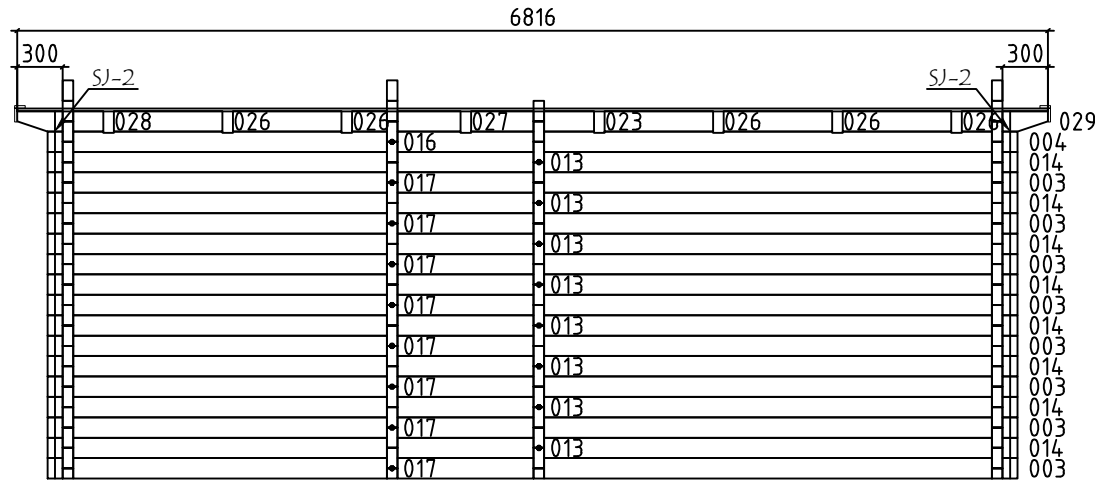

WAND - WALL 1 ↗

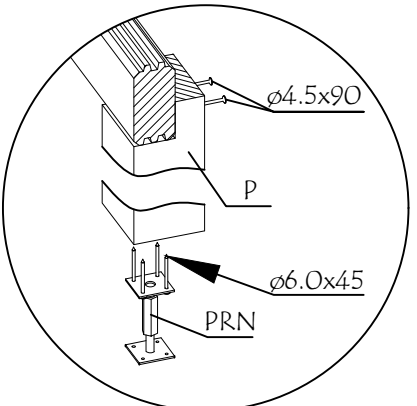
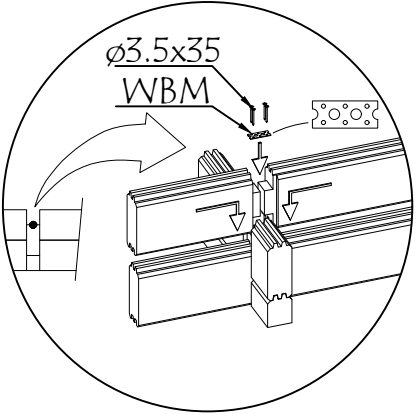
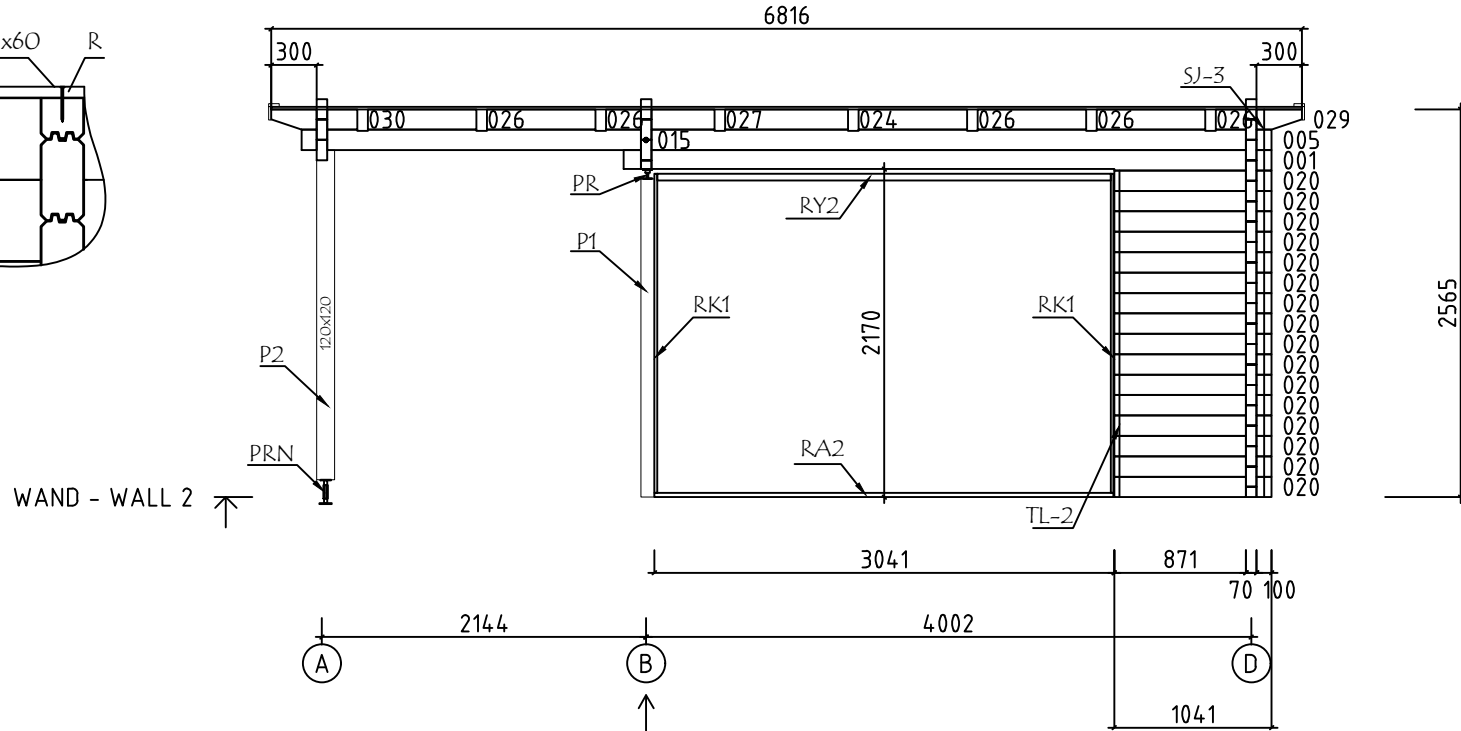
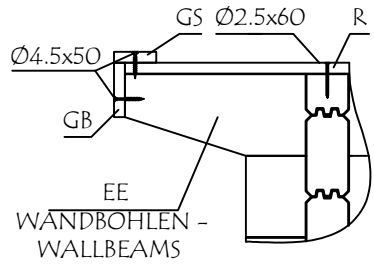



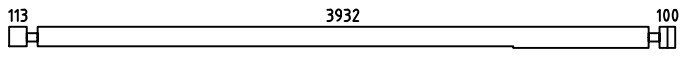
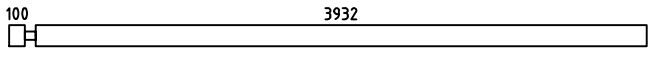
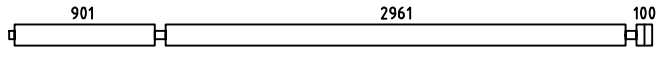
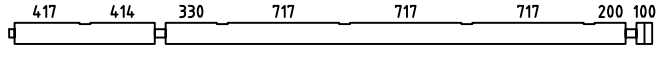
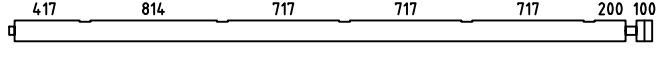
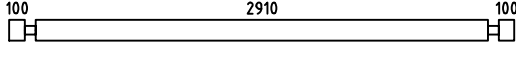
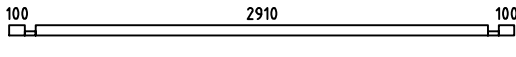
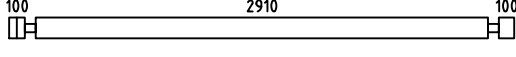
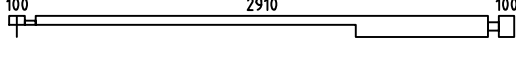
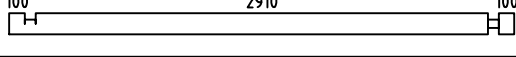
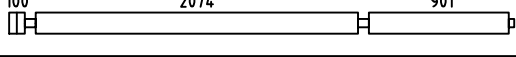
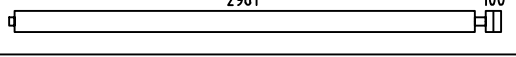
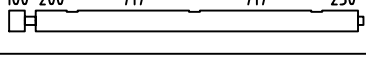
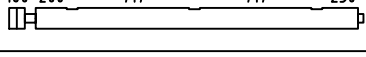
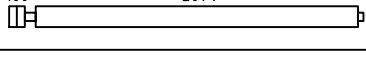
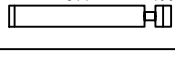
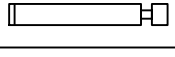
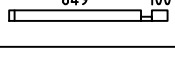

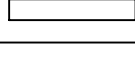
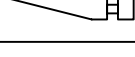
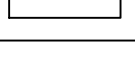



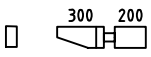
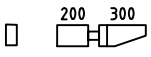
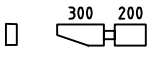
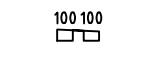
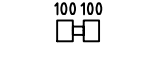

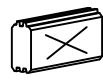
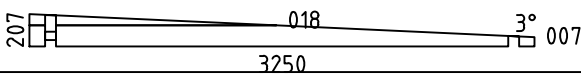
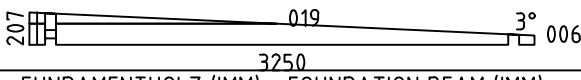
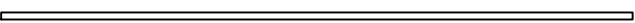
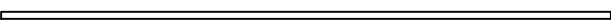





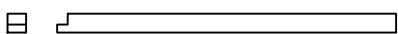
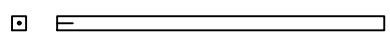
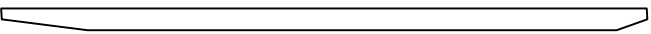
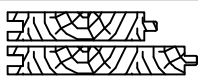
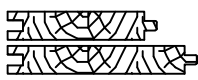



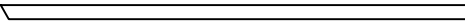
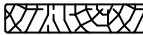







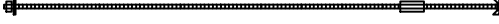

Model	7059031	Seite/Page	11
Zeichnung/Drawing	WAND - WALL 1	Maßstab/Scale	1:50
Profil/Profile	70x135	Datum/Date	03.06.2024
Zeichner/Drafter	SRM	File	7059031.dwd

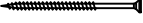

Model	7059031	Seite/Page	12
Zeichnung/Drawing	WAND - WALL 2	Maßstab/Scale	1:50
Profil/Profile	70x135	Datum/Date	03.06.2024
Zeichner/Drafter	SRM	File	7059031.dwg

Pos	Bestimmung-Specification 7059031	Stck. Pcs.	Profil Profile (mm)	Länge Length (mm)
001		1	70x135	4285
002	 ERZATZBOHLE-SPARE BEAM	1	70x135	4102
003		8	70x135	4137
004		1	70x135	4137
005		1	70x135	4137
008		17	70x135	3250
009		1	70x68	3250
010		1	70x135	3250
011		1	70x135	3250
012		1	70x135	3250
013		8	70x135	3250
014		8	70x135	3166
015		1	70x135	2279
016		1	70x135	2279
017		8	70x135	2279
020		16	70x135	1041
021		15	70x135	1019
022		1	70x68	1019
023		1	70x135	814
024		1	70x135	814
025		1	70x135	800
026		10	70x135	717
027		2	70x135	717

Pos	Bestimmung-Specification 7059031	Stck. Pcs.	Profil Profile (mm)	Länge Length (mm)	
028		1	70x135	570	
029		2	70x135	570	
030		1	70x135	570	
031		1	70x72	270	
032		32	70x135	270	
033		2	70x68	270	
SH	SCHLAGHOLZ - HAMMER BLOCK 70 MM 	2	70x135	300	
WA-1 WD-1		1 1	70x207	3250	
WB-1		1	70x207	3250	
FBI6	FUNDAMENTHOLZ (IMM) - FOUNDATION BEAM (IMM) 	1	70x45	4062	
FBI5	FUNDAMENTHOLZ (IMM) - FOUNDATION BEAM (IMM) 	6	70x45	3922	
FBI4	FUNDAMENTHOLZ (IMM) - FOUNDATION BEAM (IMM) 	2	70x45	3103	
FBI2	FUNDAMENTHOLZ (IMM) - FOUNDATION BEAM (IMM) 	2	70x45	2900	
FBI3	FUNDAMENTHOLZ (IMM) - FOUNDATION BEAM (IMM) 	2	70x45	500	
FBI1	FUNDAMENTHOLZ (IMM) - FOUNDATION BEAM (IMM) 	1	70x45	90	
EE1	TRAUFELEMENTESTÜTZEN - EAVES ELEMENT SUPPORT 	4	70x140	300	
P2	PFOSTEN - POST 	1	120x120	2180	
P1	PFOSTEN - POST 	1	90x90	2105	
FR1	DACHBALKEN - ROOF BEAM 	8	70x140	4157	
R-1	DACHBRETTEN - ROOF BOARDS 88mm or-oder 114mm 	48+1 37+1	88x18 114x18	3850	
R-2	DACHBRETTEN - ROOF BOARDS 88mm or-oder 114mm 	48 37	88x18 114x18	2966	
F-1	FUSSBODENBRETTEN-FLOOR BOARDS 	35+1	114x28	2910	
FF-1	FUSSBODENLEISTEN FLOOR STRIPS 		18x35	16.0 lfm/rm	
Model	7059031	Datum/Date	03.06.2024	Seite/Page	2/6

Pos	Bestimmung-Specification 7059031	Stck. Pcs.	Profil Profile (mm)	Länge Length (mm)	
GB2-1	GIEBELLEISTE - GABLE MOULDING 	2	18x90	4158	
EB2-1	TRAFENBRETTER - EAVES BOARD 	4	18x90	3426	
ES-1	TRAFENLEISTE - EAVES STRIPS 	2	30x40	4150	
GS-1	GIEBELDECKLEISTE - GABLE COVER STRIPS 	2	18x70	3426	
GS-2	GIEBELDECKLEISTE - GABLE COVER STRIPS 	2	18x70	4130	
DF-1	FIXIRUNGSLEISTE FÜR TÜR - FIXING FILLET FOR DOOR 	1	18x25	2050	
DF-2	FIXIRUNGSLEISTE FÜR TÜR - FIXING FILLET FOR DOOR 	1	18x25	2120	
SJ-1	GEWINDESTANGE M10 - TREADED ROD M10 	1		430	
SJ-2	GEWINDESTANGE M10 - TREADED ROD M10 	2		2460	
SJ-3	GEWINDESTANGE M10 - TREADED ROD M10 	2		2600	
HS	SCHRAUBE FÜR DECKUNGSPROFIL - SCREW FOR COVERING MOULDING / PSV,PSH	19	Ø3.5x35		
HS1	CHRAUBEN FÜR WANDBOHLNEN BEFESTIGUNG METALLESCREW - SCREWS FOR WALLBEAMS CONNECTING METAL / WBM 	72	Ø3.5x35		
HS	SCHRAUBEN FÜR RAHMEN VERTIKAL - SCREWS FOR FRAME STILES / RK 	24	Ø3.5x50		
HS	SCHRAUBE FÜR DECKUNGSPROFIL - SCREW FOR COVERING MOULDING / PSV,PVV,PSH,PVH 	40	Ø3.5x50		
HS	SCHRAUBEN FÜR GIEBELLEISTE - SCREWS FOR GABLE MOULDING / GB 	24	Ø4.5x50		
HS	SCHRAUBEN FÜR TRAFENBRETTER - SCREWS FOR EAVES BOARD / EB 	40	Ø4.5x50		
HS	SCHRAUBEN FÜR TRAFENLEISTE - SCREWS FOR EAVES STRIPS / ES 	28	Ø4.5x50		
HS	SCHRAUBEN FÜR REGULIERUNGSSCHRAUBE - SCREWS FOR POST HEIGHT ADJUSTMENT / PR 	8	Ø4.5x50		
HS	SCHRAUBEN FÜR GIEBELDECKLEISTEN - SCREWS FOR GABLE COVER STRIPS / GS 	32	Ø4.5x50		
HS	SCHRAUBEN FÜR PFOSTEN - SCREWS FOR POST / P 	2	Ø4.5x90		
HS	SCHRAUBEN FÜR 1. BOHLENREIHE - SCREWS FOR 1. WALL BEAM 	10	Ø5.0x100		
HS	SCHRAUBEN FÜR FUNDAMENTHOLZ - SCREWS FOR FOUNDATION BEAM / FBI 	40	Ø5.0x120		
HS	SCHRAUBEN FÜR REGULIERUNGSSCHRAUBE FÜR PFOSTEN - SCREWS FOR POST HEIGHT ADJUSTMENT / PRN 	4	Ø6x45		
Model	7059031	Datum/Date	03.06.2024	Seite/Page	3/6



Pos	Bestimmung-Specification 7059031	Stck. Pcs.	Profil Profile (mm)	Länge Length (mm)	
ALU _ISO	TÜR - DOOR  DIN LINKS/LEFT HANDED  	1	2000x2067		
RA1	EXTRA FUNDAMENTHOLZ (IMM) - EXTRA FLOOR JOIST (IMM) 	1	28x70	2036	
RK1	RAHMEN VERTIKAL - JAMBS 	2	18x90	2110	
PSH1	INNEN HORIZONTALE TÜRBOARDS - HORIZONTAL ARCHITRAVE (INSIDE) 	1	90x18	2138	
PSH2	INNEN HORIZONTALE TÜRBOARDS - HORIZONTAL ARCHITRAVE (INSIDE) 	1	70x18	2138	
PSV1	INNEN VERTIKAL TÜRBOARDS - VERTICAL ARCHITRAVE (INSIDE) 	1	90x18	2090	
PSV2	INNEN VERTIKAL TÜRBOARDS - VERTICAL ARCHITRAVE (INSIDE) 	1	70x18	2110	
PVH1	AUSSEN HORIZONTALE TÜRBOARDS - HORIZONTAL ARCHITRAVE (OUTSIDE) 	1	120x18	2108	
PVV1	AUSSEN VERTIKAL TÜRBOARDS - VERTICAL ARCHITRAVE (OUTSIDE) 	1	90x18	2215	
RY1	RAHMEN OBEN- HEAD 	1	43x90	2000	
TL-1	FIXIRUNGSLEISTE FÜR TÜR - FIXING FILLET FOR DOOR 	1	18x25	2050	
Model	7059031	Datum/Date	03.06.2024	Seite/Page	5/6

Pos	Bestimmung-Specification 7059031	Stck. Pcs.	Profil Profile (mm)	Länge Length (mm)	
ALU _ISO	TÜR - DOOR  DIN RECHTS/RIGHT HANDED  	1	3000x2067		
RA2	EXTRA FUNDAMENTHOLZ (IMM) - EXTRA FLOOR JOIST (IMM) 	1	28x70	3036	
RK1	RAHMEN VERTIKAL - JAMBS 	2	18x90	2110	
PSH3	INNEN HORIZONTALE TÜRBOARDS - HORIZONTAL ARCHITRAVE (INSIDE) 	1	90x18	3100	
PSH4	INNEN HORIZONTALE TÜRBOARDS - HORIZONTAL ARCHITRAVE (INSIDE) 	1	70x18	3100	
PSV1	INNEN VERTIKAL TÜRBOARDS - VERTICAL ARCHITRAVE (INSIDE) 	1	90x18	2090	
PSV2	INNEN VERTIKAL TÜRBOARDS - VERTICAL ARCHITRAVE (INSIDE) 	1	70x18	2110	
PVH2	AUSSEN HORIZONTALE TÜRBOARDS - HORIZONTAL ARCHITRAVE (OUTSIDE) 	1	120x18	3126	
PVV1	AUSSEN VERTIKAL TÜRBOARDS - VERTICAL ARCHITRAVE (OUTSIDE) 	1	90x18	2215	
RY2	RAHMEN OBEN- HEAD 	1	43x90	3000	
TL-2	FIXIRUNGSLEISTE FÜR TÜR - FIXING FILLET FOR DOOR 	1	18x25	2120	
	BITTE SELBER ANPASSEN (FALLS NÖTIG)! - CUT INTO LENGTH ON SITE (IF NEEDED)!				
Model	7059031	Datum/Date	03.06.2024	Seite/Page	6/6