

Model	7059231	Seite/Page	1
Zeichnung/Drawing	3D	Maßstab/Scale	
Profil/Profile	70x135	Datum/Date	05.07.2024
Zeichner/Drafter	SRM	File	7059231.dwg

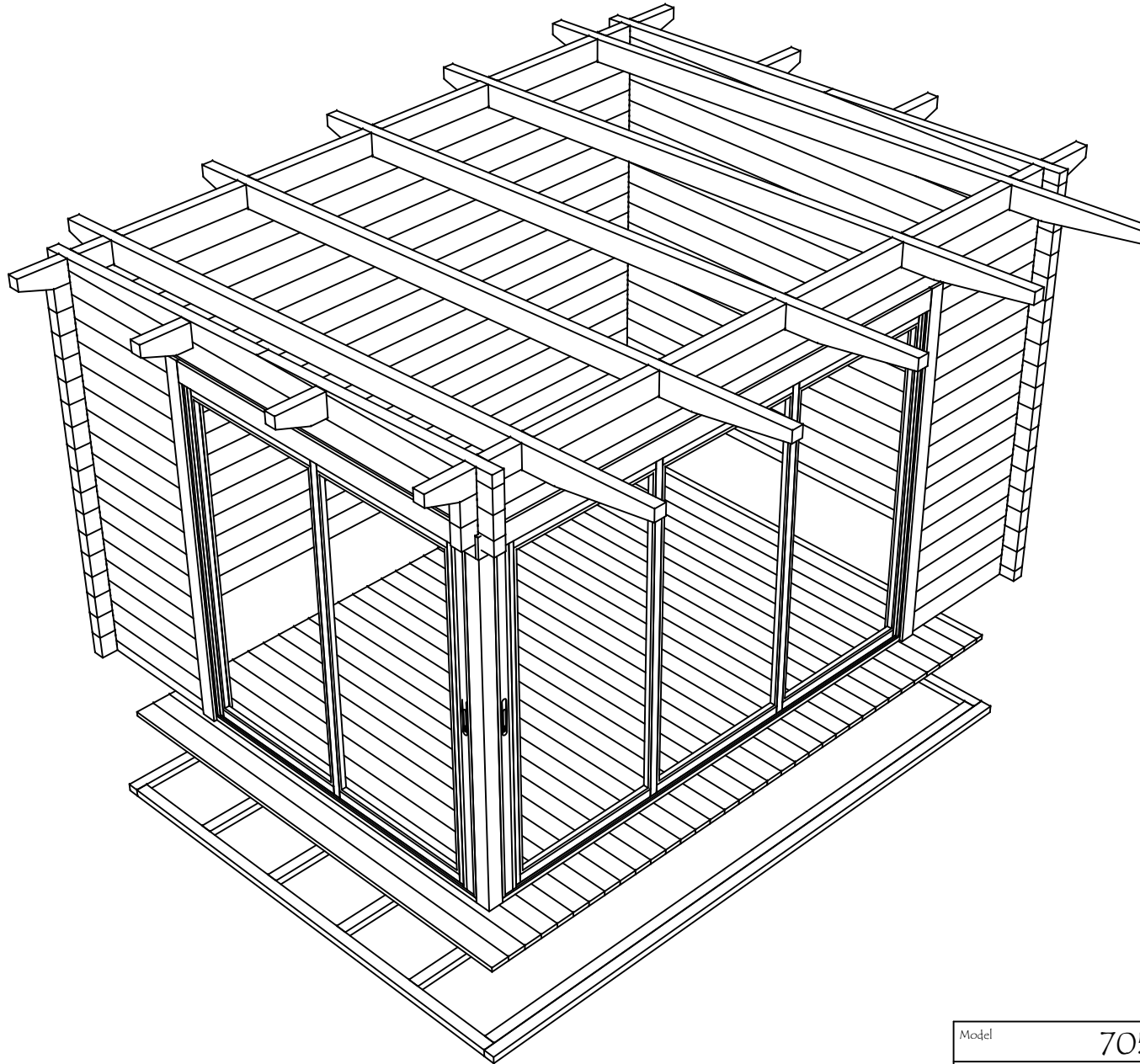

Model	7059231	Seite/Page	2
Zeichnung/Drawing	3D	Maßstab/Scale	
Profil/Profile	70x135	Datum/Date	05.07.2024
Zeichner/Drafter	SRM	File	7059231.dwg

H = 1.700 m
 TOTAL: 11.44 m²

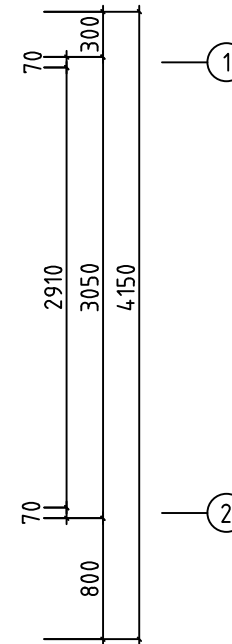
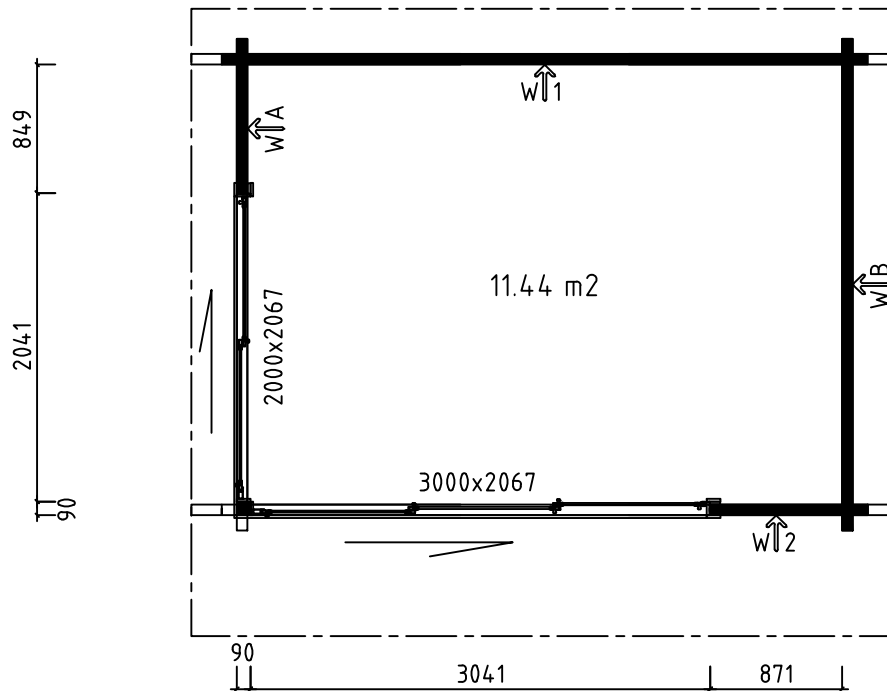
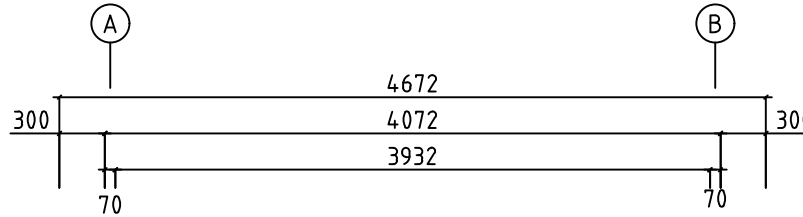

Model	7059231	Seite/Page	3
Zeichnung/Drawing	GRUNDPLAN - GRUNDPLAN	Maßstab/Scale	1:50
Profil/Profile	70x135	Datum/Date	05.07.2024
Zeichner/Drafter	SRM	File	7059231 .dwg

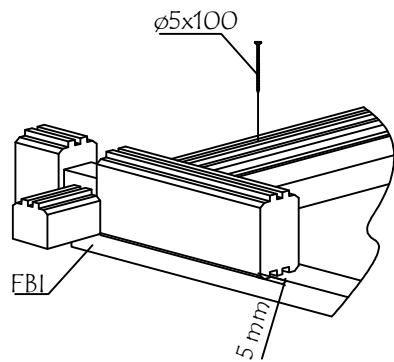
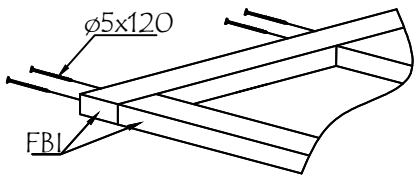
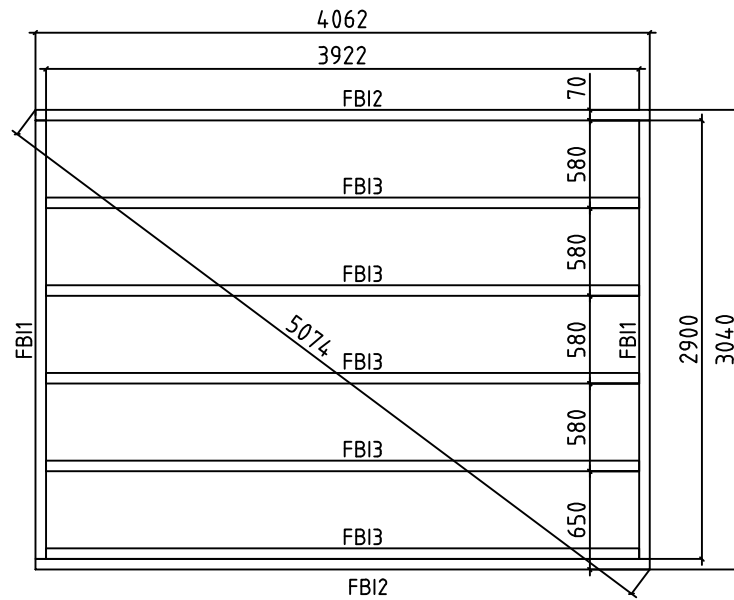

Model	7059231	Seite/Page	4
Zeichnung/Drawing	FUNDAMENTHÖLZ (IMM) - FOUNDATION BEAM (IMM)	Maßstab/Scale	1:50
Profil/Profile	70x45	Datum/Date	05.07.2024
Zeichner/Drafter	SRM	File	7059231 .dwg

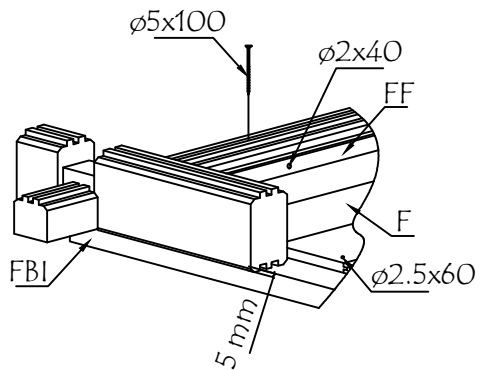
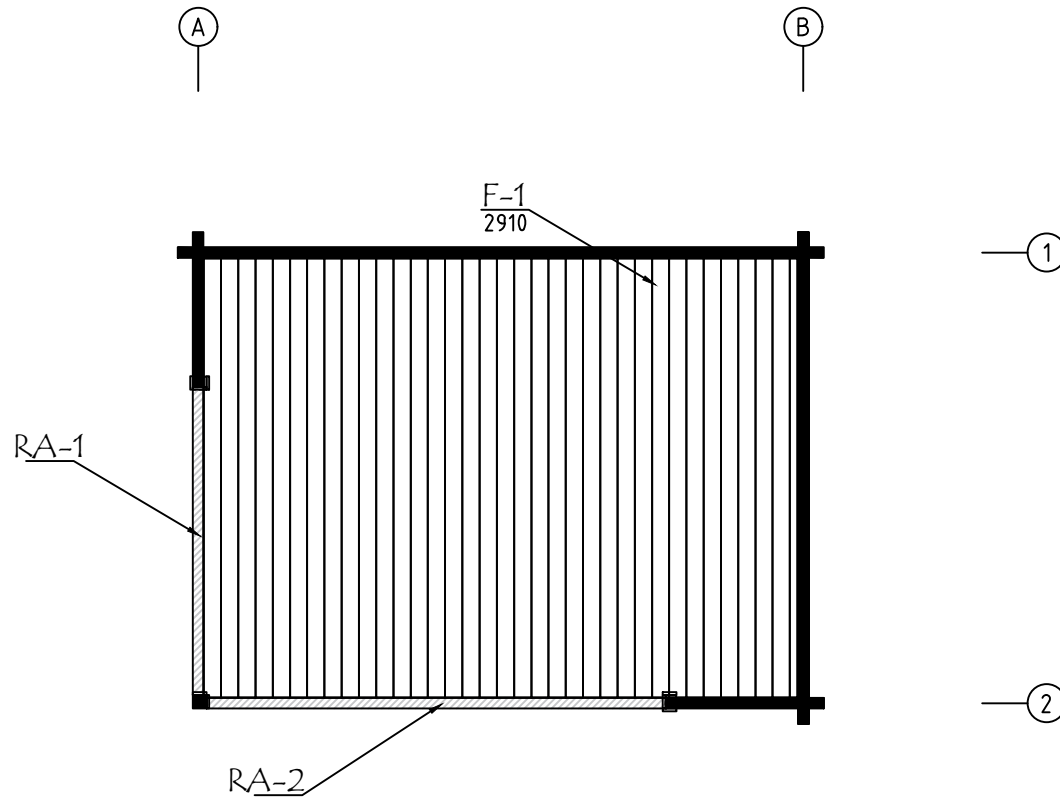

ALU op.1 Fussbodenbretter verlegen vor Montage von ALU- Türen
Lay floor boards before installing doors

Model	7059231	Seite/Page	5
Zeichnung/Drawing	FUSSBODENPLAN - FLOORPLAN	Maßstab/Scale	1:50
Profil/Profile	114x28	Datum/Date	05.07.2024
Zeichner/Drafter	SRM	File	7059231 .dwg

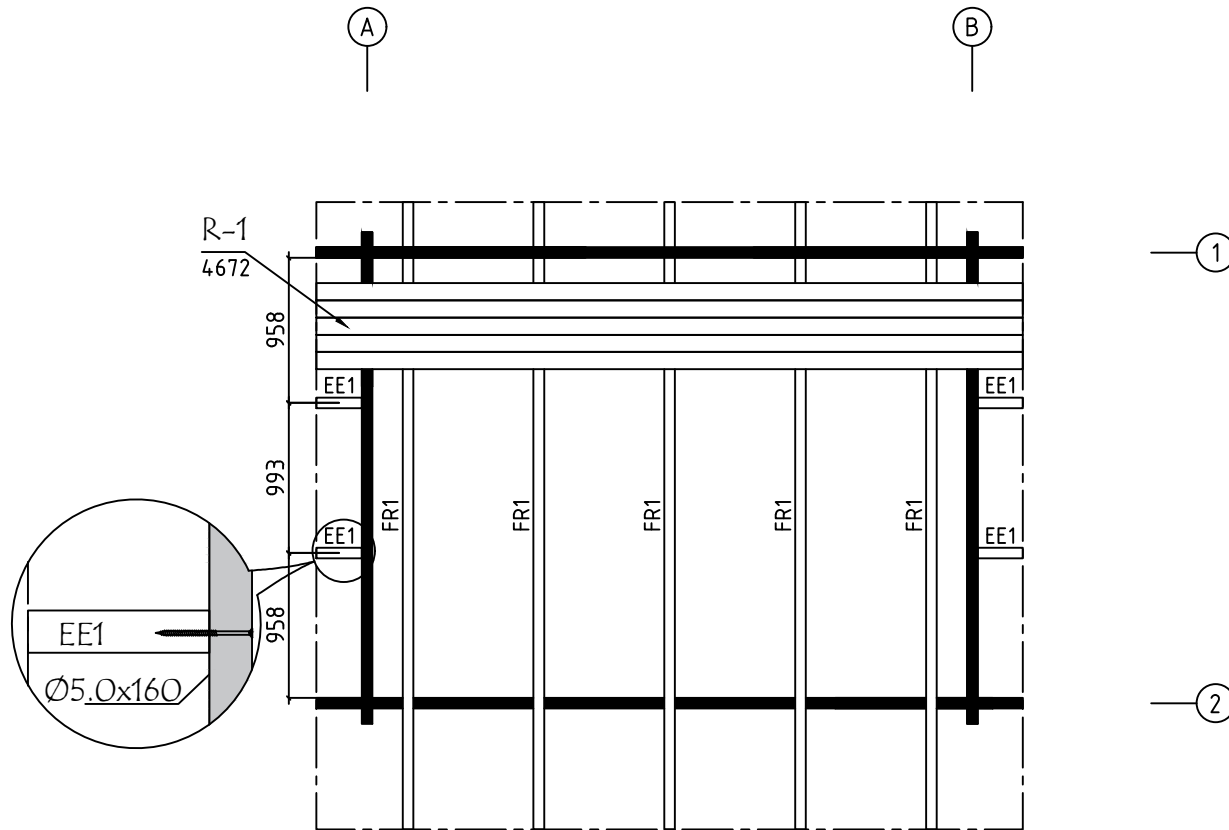

Model	7059231	Seite/Page	6
Zeichnung/Drawing	DACH-PLAN - ROOF PLAN	Maßstab/Scale	1:50
Profil/Profile	88x18 oder-or 114x18 / 70x140	Datum/Date	05.07.2024
Zeichner/Drafter	SRM	File	7059231 .dwg

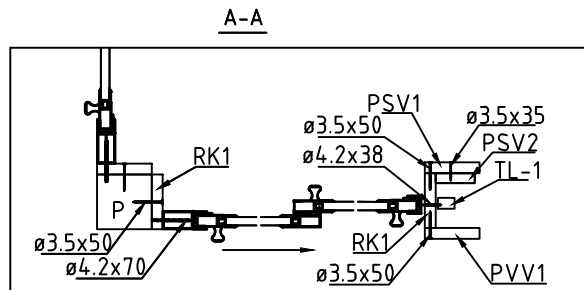
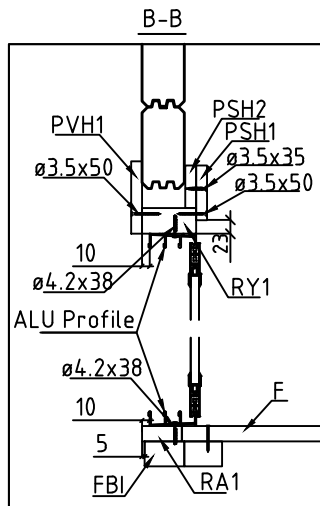
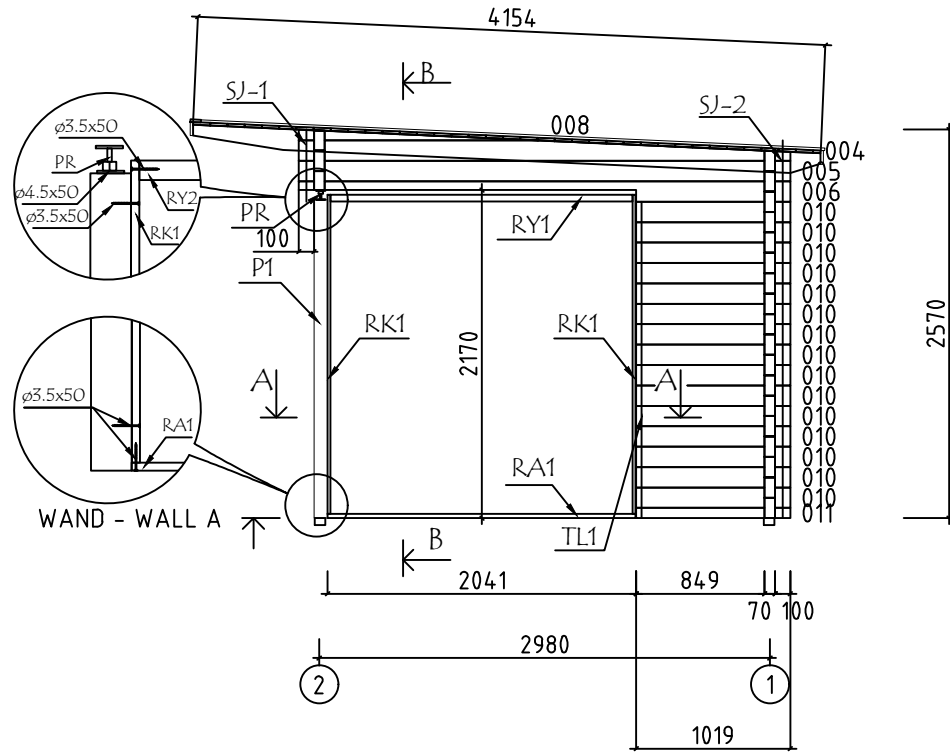

Model	7059231	Seite/Page	7
Zeichnung/Drawing	WAND - WALL A	Maßstab/Scale	1:50
Profil/Profile	70x135	Datum/Date	05.07.2024
Zeichner/Drafter	SRM	File	7059231 .dwg

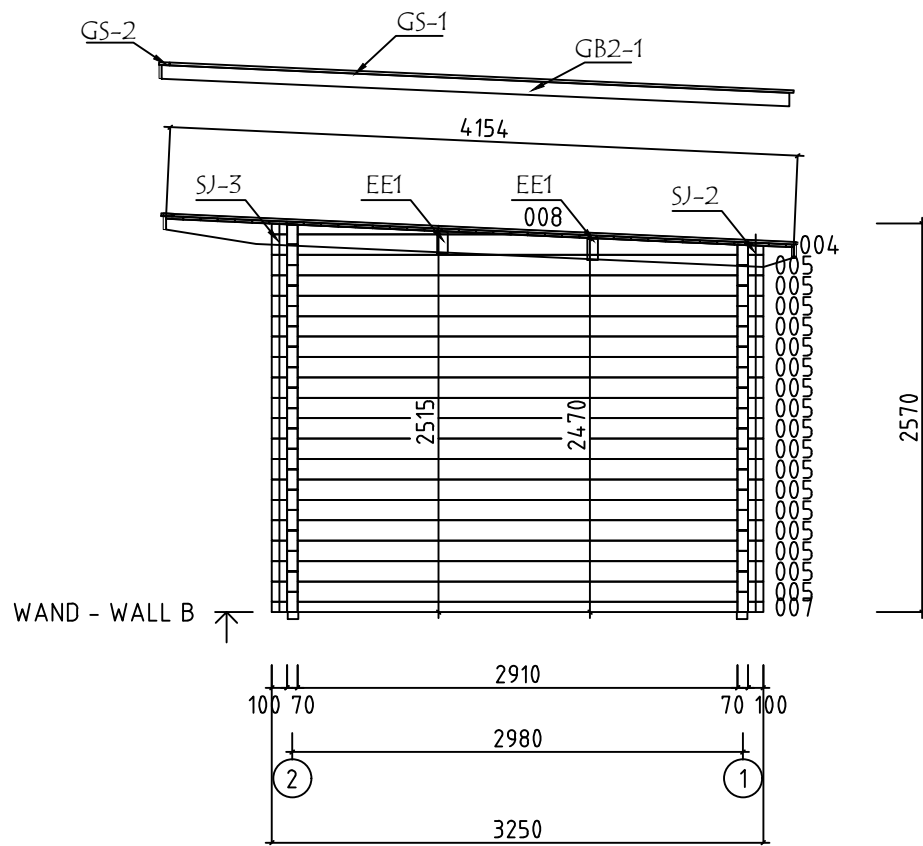





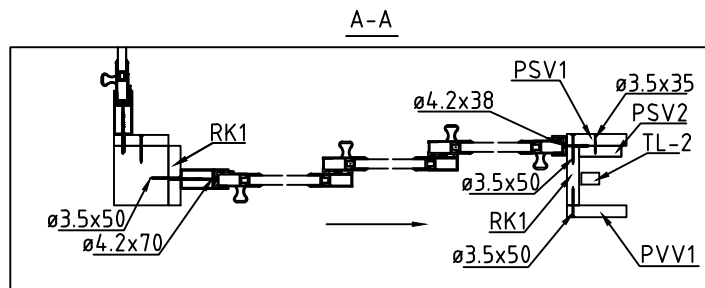
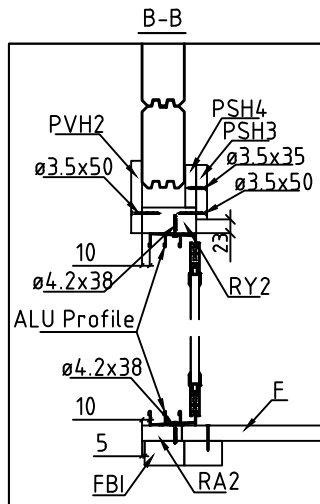
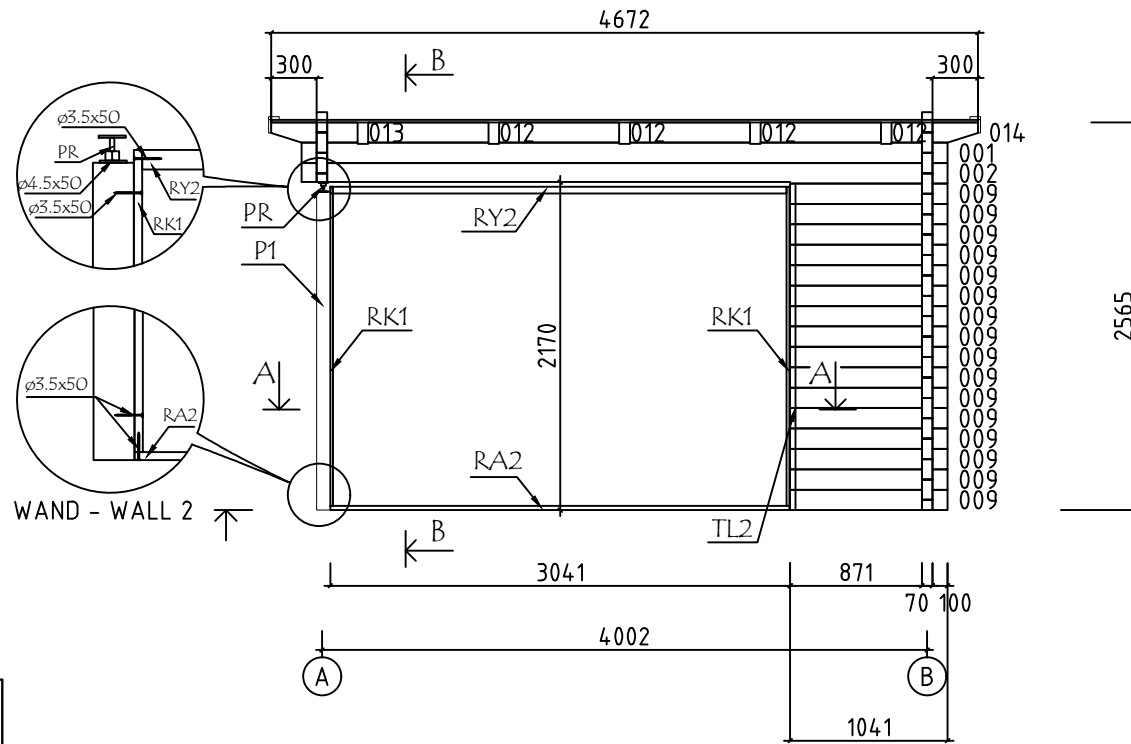



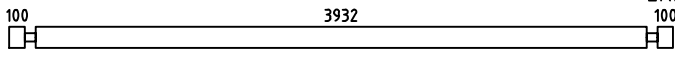
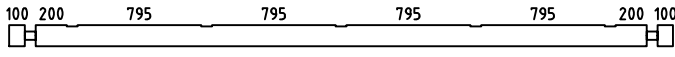
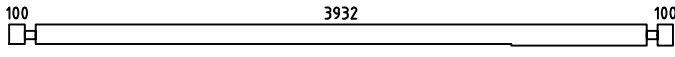
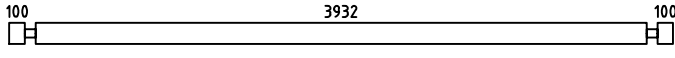
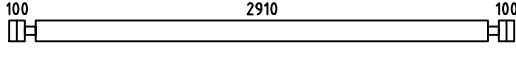
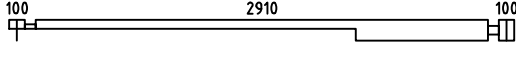
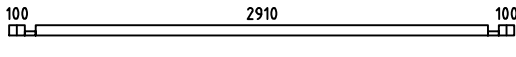
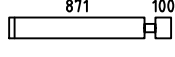
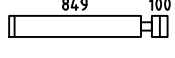
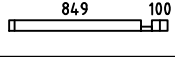
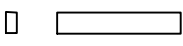
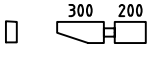
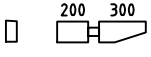
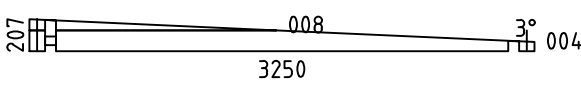
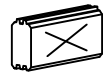

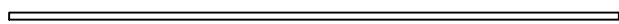

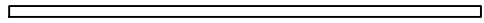
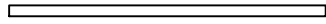
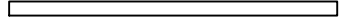







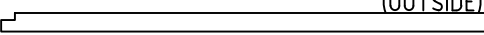
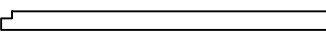

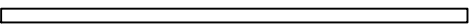
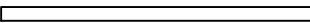
WAND - WALL B ↑

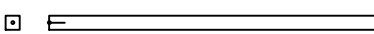
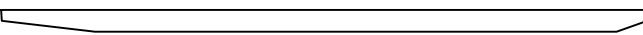
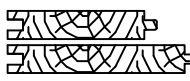

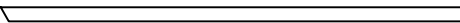
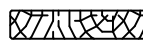









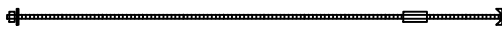





Model	7059231	Seite/Page	8
Zeichnung/Drawing	WAND - WALL B	Maßstab/Scale	1:50
Profil/Profile	70x135	Datum/Date	05.07.2024
Zeichner/Drafter	SRM	File	7059231 .dwg

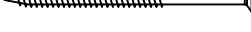

Model	7059231	Seite/Page	10
Zeichnung/Drawing	WAND - WALL 2	Maßstab/Scale	1:50
Profil/Profile	70x135	Datum/Date	05.07.2024
Zeichner/Drafter	SRM	File	7059231 .dwg

Pos	Bestimmung-Specification 7059231	Stck Pcs.	Profil Profile (mm)	Länge Length (mm)	
1	ERZATZBOHLE-SPARE BEAM 	1	70x135	4272	
001		2	70x135	4272	
002		1	70x135	4272	
003		16	70x135	4272	
005		18	70x135	3250	
006		1	70x135	3250	
007		1	70x68	3250	
009		16	70x135	1041	
010		15	70x135	1019	
011		1	70x68	1019	
012		8	70x135	795	
013		2	70x135	570	
014		2	70x135	570	
WA-1 WB-1		1 1	70x207	3250	
SH	SCHLAGHOLZ - HAMMER BLOCK 70 MM 	2	70x135	300	
FBI2	FUNDAMENTHOLZ (IMM) - FOUNDATION BEAM (IMM) 	2	70x45	4062	
FBI3	FUNDAMENTHOLZ (IMM) - FOUNDATION BEAM (IMM) 	5	70x45	3922	
FBI1	FUNDAMENTHOLZ (IMM) - FOUNDATION BEAM (IMM) 	2	70x45	2900	
RA2	EXTRA FUNDAMENTHOLZ (IMM) - EXTRA FLOOR JOIST (IMM) 	1	28x70	3036	
RA1	EXTRA FUNDAMENTHOLZ (IMM) - EXTRA FLOOR JOIST (IMM) 	1	28x70	2036	
RK1	RAHMEN VERTIKAL - JAMBS 	4	18x90	2110	
PSH3	INNEN HORIZONTALE TÜRBOARDS - HORIZONTAL ARCHITRAVE (INSIDE) 	1	90x18	3100	
Model	7059231	Datum/Date	05.07.2024	Seite/Page	1/4

Pos	Bestimmung-Specification 7059231	Stck Pcs.	Profil Profile (mm)	Länge Length (mm)	
PSH1	INNEN HORIZONTALE TÜRBOARDS - HORIZONTAL ARCHITRAVE (INSIDE) 	1	90x18	2138	
PSH4	INNEN HORIZONTALE TÜRBOARDS - HORIZONTAL ARCHITRAVE (INSIDE) 	1	70x18	3100	
PSH2	INNEN HORIZONTALE TÜRBOARDS - HORIZONTAL ARCHITRAVE (INSIDE) 	1	70x18	2138	
PSV1	INNEN VERTIKAL TÜRBOARDS - VERTICAL ARCHITRAVE (INSIDE) 	2	90x18	2090	
PSV2	INNEN VERTIKAL TÜRBOARDS - VERTICAL ARCHITRAVE (INSIDE) 	2	70x18	2110	
PVH2	AUSSEN HORIZONTALE TÜRBOARDS - HORIZONTAL ARCHITRAVE (OUTSIDE) 	1	120x18	3126	
PVH1	AUSSEN HORIZONTALE TÜRBOARDS - HORIZONTAL ARCHITRAVE (OUTSIDE) 	1	120x18	2108	
PVV1	AUSSEN VERTIKAL TÜRBOARDS - VERTICAL ARCHITRAVE (OUTSIDE) 	2	90x18	2215	
RY2	RAHMEN OBEN- HEAD 	1	43x90	3000	
RY1	RAHMEN OBEN- HEAD 	1	43x90	2000	
EE1	TRAUFELEMENTESTÜTZEN - EAVES ELEMENT SUPPORT 	4	70x140	300	
P1	PFOSTEN - POST 	1	90x90	2105	
FR1	DACHBALKEN - ROOF BEAM 	5	70x140	4158	
R-1	DACHBRETT - ROOF BOARD 88mm or -oder 114mm 	48+1 37+1	88x18 114x18	4672	
F-1	FUSSBODENBRETT - FLOOR BOARD 	35+1	114x28	2910	
FF-1	FUSSBODENLEISTEN FLOOR STRIPS 		18x35	10,0 lfm/rm	
GB2-1	GIEBELLEISTE - GABLE MOULDING 	2	18x90	4158	
EB2-1	TRAFENBRETT - EAVES BOARD 	2	18x90	4708	
ES-1	TRAFENLEISTE - EAVES STRIPS 	2	30x40	4154	
TL-1	FIXIRUNGLEISTE FÜR TÜR - FIXING FILLET FOR DOOR 	1	18x25	2050	
TL-2	FIXIRUNGLEISTE FÜR TÜR - FIXING FILLET FOR DOOR 	1	18x25	2120	
GS-1	GIEBELDECKLEISTE - GABLE COVER STRIPS 	2	18x70	4130	
GS-2	GIEBELDECKLEISTE - GABLE COVER STRIPS 	1	18x70	4708	
Model	7059231	Datum/Date	05.07.2024	Seite/Page	2/4

Pos	Bestimmung-Specification 7059231	Stck Pcs.	Profil Profile (mm)	Länge Length (mm)
SJ-1	GEWINDESTANGE M10 - TREADED ROD M10 	1		440
SJ-2	GEWINDESTANGE M10 - TREADED ROD M10 	2		2460
SJ-3	GEWINDESTANGE M10 - TREADED ROD M10 	1		2600
HS	SCHRAUBE FÜR DECKUNGSPROFIL - SCREW FOR COVERING MOULDING / PSV,PSH 	22	Ø3.5x35	
HS	SCHRAUBEN FÜR RAHMEN VERTIKAL - SCREWS FOR FRAME STILES / RK 	24	Ø3.5x50	
HS	SCHRAUBE FÜR DECKUNGSPROFIL - SCREW FOR COVERING MOULDING / PSV,PVV,PSH,PVH 	44	Ø3.5x50	
HS	SCHRAUBEN FÜR GIEBELLEISTE - SCREWS FOR GABLE MOULDING / GB 	20	Ø4.5x50	
HS	SCHRAUBEN FÜR TRAUFBRETT - SCREWS FOR EAVES BOARD / EB 	20	Ø4.5x50	
HS	SCHRAUBEN FÜR TRAUFELEISTE - SCREWS FOR EAVES STRIPS / ES 	20	Ø4.5x50	
HS	SCHRAUBEN FÜR REGULIERUNGSSCHRAUBE - SCREWS FOR POST HEIGHT ADJUSTMENT / PR 	8	Ø4.5x50	
HS	SCHRAUBEN FÜR GIEBELDECKLEISTEN - SCREWS FOR GABLE COVER STRIPS / GS 	26	Ø4.5x50	
HS	SCHRAUBEN FÜR 1. BOHLENREIHE - SCREWS FOR 1. WALL BEAM 	3	Ø5.0x100	
HS	SCHRAUBEN FÜR FUNDAMENTHOLZ - SCREWS FOR FOUNDATION BEAM / FBI 	28	Ø5.0x120	
HS	SCHRAUBEN FÜR BLENDESTÜTZEN - SCREWS FOR PARAPET SUPPORT / EE 	8	Ø5.0x160	
HS	SCHRAUBEN FÜR Pos. - SCREWS FOR Pos. / 012, 013, 014 	24	Ø6x160	
HS	SCHRAUBEN FÜR DACHBALKEN - SCREWS FOR ROOF BEAM / FR 	10	Ø6x180	
NF	NÄGEL FÜR DACHBRETT - NAILS FOR ROOF BOARDS / R 	370	Ø2.5x60	
NF	NÄGEL FÜR FUSSBODENBRETT - NAILS FOR FLOOR BOARDS / F 	420	Ø2.5x60	
NF	NÄGEL FÜR FUSSBODENLEISTE - NAILS FOR FLOOR STRIPS / FF 	20	Ø2x40	
PR	REGULIERUNGSSCHRAUBE FÜR PFOSTEN - POST HEIGHT ADJUSTMENT 	1		
Model	7059231	Datum/Date	05.07.2024	Seite/Page 3/4

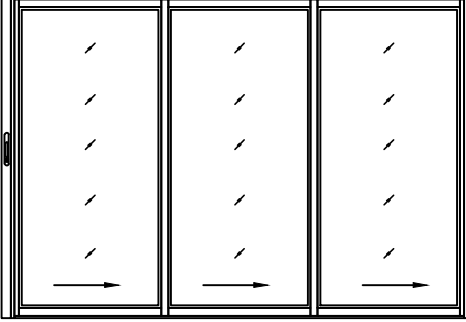
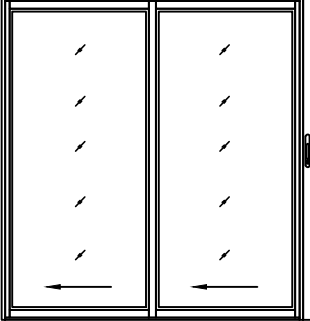
Pos	Bestimmung-Specification 7059231	Stck Pcs.	Profil Profile (mm)	Länge Length (mm)
ALU _ISO	TÜR - DOOR DIN RECHTS/RIGHT HANDED <div style="text-align: center;"> <p>3000</p>  </div>	1	3000x2067	
ALU _ISO	TÜR - DOOR DIN LINKS/LEFT HANDED <div style="text-align: center;"> <p>2000</p>  </div>	1	2000x2067	
✘	BITTE SELBER ANPASSEN (FALLS NÖTIG)! - CUT INTO LENGTH ON SITE (IF NEEDED)!			
Model	7059231	Datum/Date	05.07.2024	Seite/Page 4/4